THE MERCHANTS TELEGRAM

Vol. IV — APRIL 7, 1920 — No. 49

W. J. Folk Co.

2219 W. 69th St., West Englewood's Original Coal Dealers, Offer Patrons and Friends a Unique Novelty

Beautiful 4-color monthly calendar for 1921 FREE. Delivered first of each month. Starting today. Watch for them and save them. Full instructions will appear printed on each card telling you just what to do. Save each of the twelve copies; one will be delivered each month from now on. You'll find it in your mail box. Save the twelve copies. When you have them complete, bring them to their coal office 2219 W. 69th St., corner 69th and Irving Ave., and they will put them together for you with ribbons and special wall rings for this account and you will have a beautiful four color deluxe calendar for year of 1921 which will be very appropriate and useful to every home. Watch for them today.

David I. Swanson for Committeeman

Would Represent Republican Party in Thirty-First Ward

"Loyalty to the Republican party is the duty of a ward committeeman," is the slogan of David I. Swanson, who seeks election as Republican ward

committeeman of the Thirty-first ward at the election of April 13th.

Mr. Swanson, a lawyer, partner of Joel C. Carlson, former assistant state's attorney, with an office at 5926 S. Halsted St. He is a graduate of the public schools and John Marshall Law School, admitted to the bar in 1917. His home is at 512 W. 57th Pl. He is a member of and active on committees of the Englewood Business Men's Association and several fraternal societies.

Northwest Englewood News

The stockholders of the West Englewood Co-operative Society met last Friday to elect their officers and adopt rules and by-laws. If the attendance and the interest displayed at this meeting is a criterion, this project is bound to be a success, and it further proves that the people in our community are in earnest in their efforts to reduce the high cost of living, through the means of co-operation, the only means available for the working classes. The chairman reported that there had been paid in up to April 1st over $1,500, of which more than $200 had been received during last week. He further reported that he had been unable to prepare a complete statement, but from records available it appeared that about two hundred members had been enrolled, each subscribing from one to five shares, payments on which, however, were not all due, as the subscriber had thirty days to pay for his stock. Bringing the average down to the lowest estimate, two shares per member, there will be paid in $4,000, which is more than enough to start the store, as it was decided to begin as soon as $2,500 is available.

The following officers were elected: Walter Brooker, president; L. S. Morris, vice president; Peter Kramer, secretary; Ira A. Daughters, treasurer; board of directors, E. P. Michael, T. J. Michell, Wm. A. Valentine, L. Kuehn, Mrs. A. Taylor, A. C. Bell, J. A. Huntington, W. C. Morris and F. C. McDonald; educational committee, Wm Krueger, J. A. Porter and Mrs. Jos. Kramer.

During the meeting Mr. Ryberger, the president of the Roseland Co-operative Society, related their experiences in organizing and operating their store. He stated that they started with a capital of $1,500, but after they started to fix up the store money came in much faster, so that on the day they threw open their doors, more than $3,000 had been paid in. Their sales the first year amounted to around $105,000, which showed a net profit of $2,800. The next year, however, the sales climbed to $150,000, with a net profit of about $7,000, which you will note brings up the percentage almost double of what it was the first year. The profits returned to their members the first year was $1,300, while in the second year it amounted to $2,500. Their average sales on a Saturday now amounts to about $1,500. They have 591 members and their last inventory revealed assets of around $11,000. He further stated that they had recently opened a restaurant, catering to working people, the gross income of which is about $50 a day. They are also about ready to open another store.

The officers urgently request that all subscribers pay for their stock at the very earliest possible moment, so that the store may be opened without further delay. They also invite all the people in the neighborhood and especially those who are interested in co-operation to join the movement now and get in on the ground floor. The next meeting will be Friday night, April 9th, at 59th and Lincoln Sts.

Honore Manor scored another distinction recently. Two Honore Manorites, Mrs. Hayes and Mrs. Cunningham, are now hobnobbing with royalty. At a recent meeting they were presented personally to President DeValera of the Irish Republic.

Did you see in the papers where Anastasia with three other detective sergeants tied for second place in efficiency last month? The four of them had 200 points each, while those on the list beat them by only 28 points.

Steady Hitters

It's the fellow who goes to bat and hits every time that wins the games—not the bird who knocks a homer once during the season and then fans the rest of the time.

"The regular contribution, that little hit every day, is what builds success," President Grace of the Bethlehem Steel Corporation declares that the kind of men he has in his organization are "the steady, every-day hitters."

Well Known Bakery Changes Hands

Krone's Bakery, 1939 W. 69th St., near Winchester Ave., changed hands the past week. Mr. J. E. Shettrow, 6615 Honore St., is the new proprietor and will conduct the business to the best of his ability, giving the people the best and most for their money at all times.

75,000 YDS. NEPONSET brand floor covering linoleums in 7 beautiful patterns, in 2 yd. widths; regular $1.25 yd value; sale price, 69c yd. Eichler & Son, 6341 Ashland Ave. Prospect 3114.

A truly remarkable story of growth from a tiny beginning, more wondrous than the enlarging of an acorn into a mighty oak, is found in the brief history of the Marquette Ladies' Shop, 6451 S. Ashland Ave.

One year ago Mrs. E. Cronin started to make aprons for some of her neighbors as a means of occupying part of her time. She had always been very handy with the needle and even as a little girl spent much of her spare time in fashioning dainty garments and bits of fancy work in a truly remarkable style for one so young.

Into the neighbors' aprons she put care, time and the best of materials and orders increased with great rapidity. Then, too, she was very accommodating and made a host of friends through the work.

So delighted were her patrons with her aprons and the unusual service given them that they prevailed upon Mrs. Cronin to take on other lines of women's wear and open a shop. One year ago this week she opened the shop. Since that time she has enlarged her store three times and now carries a complete line of waists, hosiery, corsets, gloves, her own make of aprons, etc. Several sales people are employed and each one is imbued with the spirit of personal service to the patron the same spirit which made possible the success of Mrs. Cronin.

This week the Marquette Ladies' Shop is celebrating its first anniversary and is looking forward to a future of as rapid a growth as it has had during the last year.

Look for our anniversary sale in this paper.

Announcement!

Lieutenant and Mrs. John Moore of Austin announce the marriage of their daughter, Miss Catherine, to Mr. Raymond McGarr, 1544 W. 63rd St., son of Mr. and Mrs. Frank McGarr, St., Wednesday, April 7, 1920. They will take a honeymoon trip to Cuba.

The Parent-Teachers' Assn.

The Parent-Teachers' Association will meet with the Marquette Manor Woman's Club at 2:30 o'clock on Friday, April 9th, at the Club House, 61st and Fairfield. Dr. Lena Sadler will talk on "Adolescence" and all the women of the community are invited to come and hear this very fine talk.

There will be a card and bunco party at the club house on Thursday afternoon, April 8th. Everybody come and have a good time.

Get yourselves all set to see a ripping good Hawaiian musical comedy, to be given by the girls of the Qui Vive Club, April 9, 1920, in the assembly hall of the Lindblom High School, under the direction of Mrs. Catherine Ely Utesch. "The Hermit of Hawaii" is a clever portrayal of the life and customs of the inhabitants of the South Sea Islands. There will be wonderful music, furnished by Burton Lawrence, and beautiful dancing girls. If this isn't enough inducement, remember that Hawaiian girls wear straw skirts 'n' everything. Reserved seats, 75 cents; unreserved, 60 cents. Tickets may be obtained from any one of the Qui Vive girls. No tickets will be sold at the door.

Spring dance given by the Just Ins, Englewood Club House, 6324 Harvard Ave., Saturday evening, May 22nd.

Mary Marries Burson

Mary had a little limb,
Its hose was white as snow,
And every time that Mary sat,
Her limb was sure to show.

Her hosiery was smart and trim,
Particular was Mary about her person.
She wouldn't think of covering her little limb
With any hose but "Burson."

LET'S GO—WHERE? To the benefit dance and bunco party given for building fund Glasdrummon church, County Armagh, Ireland, at Prospect Hall, 64th St. and Ashland Ave., Saturday evening, April 10th. There will be card games, euchre, forty-five and bunco. Up-to-date dances; two bands. Also Irish jigs and reels. Prizes will be given. Entree 8 p. m. Tickets 50 cents. Music by Lennon.

"THE HERMIT OF HAWAII," Musical Comedy, given by the Qui Vive Club, O. E. S., Friday, April 9th, 1920, Lindblom Assembly Hall, 62nd and Lincoln Sts.

MINSTREL and musical comedy at the Aryan Grotto Theatre, under personal direction of Larry Everett, April 14th. Tickets sold at Our Lady of Solace.

PLAIN dressmaking done reasonably, summer frocks a specialty. Phone Republic 1795.

75,000 YDS. NEPONSET brand floor covering linoleums in 7 beautiful patterns, in 2 yd. widths; regular $1.25 yd value; sale price, 69c yd. Eichler & Son, 6341 Ashland Ave. Prospect 3114.

WHITE ROTARY Sewing Machine, new style, $25, a bargain. 6837 S. Halsted St.

10% discount on every purchase made at the Marquette Ladies' Shop Anniversary Sale during April 7 to 17.

Announcement

THE FIRM OF JAS. H. RYAN & CO. WISH TO ANNOUNCE TO THE PEOPLE THEY HAVE SERVED AND WHOM THEY HOPE TO SERVE IN THE FUTURE, THAT OWING TO THE LARGE GROWTH OF THEIR REAL ESTATE BUSINESS THEY ARE COMPELLED TO MOVE INTO MORE SPACIOUS AND BETTER EQUIPPED QUARTERS.

ON AND AFTER MAY 1ST THEY WILL BE LOCATED AT 1537 W. 63RD ST., FORMERLY OCCUPIED BY W. ENGLEWOOD-ASHLAND STATE BANK, WHERE THEY WILL BE IN A BETTER POSITION TO RENDER EFFICIENT SERVICE IN ALL BRANCHES OF THE REAL ESTATE BUSINESS.

BUY YOUR COAL of Reiner Coal Co., 1804 W. 59th St.

GET ACQUAINTED MEETING

That's just what we had yesterday. A bunch of loyal good fellows came up to the business luncheon and in the absence of our worthy president, Mr. Frank McGarr, Jr., Dr. F. G. Moore presided and after the regular forms of business had been attended to and the publicity committee on post and sidewalk signs had been ordered to proceed with their good work, Dr. Moore called on every man present to arise one at a time, introduce himself to his associates, as to his business, so that everybody would know each other and become better acquainted with each other. Rev. De Lacey, J. De Koker, John S. Remer, Mr. Zimmerman, Jack Gertz, Mr. Nink, Henry Bergen and others made brief but effective remarks for the good of the association, which was greatly enjoyed.

Dr. Moore then introduced "West Englewood's best booster," Mr. Joseph Flaherty, the one man in West Englewood who commands the respect of every man, woman and child in this entire vicinity and who has a world full of good loyal friends that believe in him. Joe made us one of the best speeches in behalf of the association we have ever heard, and all those that were absent missed a real treat. The association is growing nicely, improving each meeting; you'll miss a real good time if you are not at the next meeting, next Tuesday, April 13th.

Come Bring a Friend or Your Neighbor---Talk Association

Acres of Diamonds

Report of Talk by Prof. Keeler, Principal of the Lindblom High School

Elmer Jordan, Editor

There was a well-to-do Arabian who was visited by a preacher, who, in the course of a conversation, mentioned that if the Arabian possessed just a few diamonds that he would be very wealthy. This Arabian after inquiring where such precious stones could be found, left his comfortable home, his loving wife and beautiful daughter and set forth to search the world for diamonds. He never found them. When he returned to his former farm, he found that his wife had remarried, his daughter had married a rascal, and his farm was in the hands of another man, who, while plowing in the field one day, discovered some stones, which were found to be diamonds.

There was a man who owned a small farm of fifteen acres in Pennsylvania. A friend of his in Ohio urged him to sell his place and come to Ohio and buy land there in the oil well country and he might thus make a fortune. He sold his homestead for $833 and went to Ohio to discover oil wells. The farmer who purchased his place, while trying to keep the water back of the barn clear and free from a peculiar scum, discovered that the scum was oil and he became very wealthy.

There was a student in Yale who had studied minerals. He became a mining engineer. His mother and he owned a small place of 7 acres not farm from Yale. They sold it in order to travel and discover minerals. The man who purchased same, while going through the garden gate, which was of stone, knocked off a piece, which he, because of its peculiar brightness, had examined by an expert, and the result was the discovery of a valuable mineral.

Mr. Keeler also related a story about hats, and one about buttons, which we will probably tell you later. These illustrations show that when a man takes care of what he has, he will discover acres of diamonds.

Next week we will tell you of the ambitions of Mr. Keeler for our great Lindblom High School.

Does She, Bill?

Mr. Bill Fleming: Does she desire some new rugs and a parlor suite?

Harry Welbasky says his Stevenson but water plant is the best ever.

Brenden Michael O'Connell: Do you want a million on deposit in the Marquette Park State Bank? Say yes.

Mr. Moran, the Dry Goods Man: Do you want the ladies to visit you? I'll say you do.

George Sloan—is he coming up in the world? The business men of West Englewood will tell the world—yes.

What's the matter with John S. Reiner? He's all right.

Did you notice the picture last week of J. C. Sharp, ye editor in chief? He looks real dignified. He takes things seriously in the picture, but in real life J. C. is just one jolly good fellow. By the way, how does that Oldsmobile work, J. C.?

Does Jack DeKoker know what is real service? Just ask him to rush some coal over and you will see that he knows what that word means from A to Z.

Bazook Booster

It does us all good to see real merchandising, such as we now note in such stores as Ballins, Jensens, Morans, United Shoe Market Co., Sherrys, Straus, Lagoni's, and the White Co.

Did you notice the Southwest Coal Co.'s new ad?

The Sycamore Coffee Store held a big Easter sale. It was a bargain sale, too.

If you want to visit a real merchant go and see Lagoni and his store. It is a two-story affair. Large, high ceilings and plate glass windows. He carries one of the finest hardware stocks in Chicago. Visit him often.

For real genuine bargains in dry goods J. F. Jensen & Co. have them. They have a variety. See them today.

A new advertiser is Mr. Cutofsky, 1717 W. 63rd St. We hope to see him regularly in our columns.

What is the matter with Charlie Thompson, the dashing haberdasher? We want to see him in our columns each week. It pays to advertise. Sign a contract.

Elmer Jordan & Co. sold $260,000 in March, 1920, which is three times their business of March, 1919.

Possession May 1st

on many of the buildings listed below. Mr. Renter, does your lease expire this month? If you have not already secured a flat, why not investigate the buildings listed below? Many of these can be bought on terms even cheaper than what your rent amounts to. ACT NOW for May 1st possession.

$500 down, 5 rm. cottage, hardwood floors, floored attic, lot 25x160, street paved and paid for, a workingman's opportunity $2700

$700 down, 5 rms., brand new cottage, concrete found., electric, furnace, oak trim and floors, cement basement, laundry tubs, beautiful sideboard, possession at once $5200

$1000 down, 7 rm. frame cottage on concrete found., hot water heat, elec., street paved and paid for, oak trim and floors, laundry tubs, near 63rd and Ashland, a good building cheap, see it today 1500

$2,000 down, 5 & 6 rm. 2-flat in Marquette Manor, 2 furnaces, oak trim and floors, console, sideboard, 1 car garage, 1 flat now vacant, newly decorated, near our office 9300

$300 down buys 30-ft. lot in Marquette Manor, all improvements in and paid for, no special assessments of any kind, building restrictions, no frame buildings; buy this lot and build yourself a home as you want it at some later date 775

$2,000 down, 5-rm. brick bungalow in Marquette Manor, hot water heat, street paved and paid for, lot 30x125, owner leaving city, ice box and gas range go with building, a sacrifice at $100

$1,500 down, possession May 1st, brand new 6-rm. sun parlor bungalow in Marquette Manor, furnace heat, elec., large floored attic, large lot, panel dining rm., fireplace, bookcases, beautiful buffet, fruit cellar, 1 block to 63rd St., only 7750

$2,000 down buys 4-flat brick and 1 frame cottage, also 1 brick cottage, making 6 flats in all; all these properties are nearly new and the price has been cut to almost nothing; for the shrewd investor this is the buy; only $18,500

We have over 300 buildings for sale on the South Side. The above list are only a few. If what you want is not shown above, come into the office. We have the type of building you want in the neighborhood you want it, at the price and terms you wish to pay.

Elmer Jordan & Company
REALTOR SERVICE
2101 W. 63rd St. — 2nd Floor
Phone Prospect 8700-4793
Branch, 6317 S. Paulina — Prospect 8701

CLASSIFIED COLUMN

LOST—Reward; Friday, March 26th, small white dog, brown ears, brown eyes, answers to name Snowball. Prospect 7310. 6204 Justine St.

LOST—Brown grip filled with baby clothes, in the vicinity of 66th and Wood Sts., Saturday night about 7:30, return to 1710 W. 66th St. and receive reward. Phone Prospect 5128.

WANTED—Woman to do family washing in small family. Apply Englewood 1091.

WANTED—Family washings. Call Wentworth 6537. Mrs. Morse.

WANTED—To rent 4 or 5 rm. flat, adults only. Phone Prospect 5793.

FOR SALE—Cheap; 5-pass. Chalmers touring, first class cond. Call Republic 1717 after 6 p. m.

FOR SALE—Cook stove and heater, very cheap. 6404 Wood St.

FOR SALE—Front parlor stove and kitchen range; also ladies' massage chair; Humphrey kitchen water heater. 6606 S. Paulina, 2nd flat.

WANTED—Girls over 16 yrs. old to work in paper box factory, those living in this vicinity preferred. C. A. Wells, 6525 Lincoln St. Phone Prospect 5082.

WANTED—Girls over 16 yrs. old to work in paper box factory, those living in this vicinity preferred. C. A. Wells, 6525 Lincoln St. Phone Prospect 5082.

WANTED—Boy to work in paint store after school and Saturdays. Apply Bergman's Paint Store, 1512 W. 63rd St.

FOR RENT—Furnished room, boarders desired. Prospect 4172.

FOR SALE—Big bargain; three 4-rm. flats, brick, gas light and stove heat, and a 5-rm. brick cottage, 2832 Arthington St. Call Prospect 2859. Price $6,000.

FOR SALE—Cyphers' Adaptable Hover, 50-chick size, brooder house, feed hoppers. 2021 W. 68th St.

FOR SALE—Lot 25x125, 2516 W. 63rd St., Marquette Manor. Apply 1823 W. 63rd, or call 6421 S. Sacramento Ave., Sundays.

WANTED—To buy gas range and ice box for May 1st. Prospect 5143.

FOR SALE—Model 90 Overland 5 passenger, $550. 1806 W. 63rd St. Phone Prospect 179.

FOR SALE—2-flat stone front, 5 and 6 rms., mod., excellent location, garage. Owner 6144 Justine St.

FOR SALE—6-rm. mod. brick res., 30 ft. lot, owner, sacrifice. Pros. 4916.

FOR SALE—Bargain; new mahog. upright piano. Prospect 5289.

FOR SALE—5-pass. Studebaker touring. 4304 W. 63rd St., Prospect 8961.

FOR SALE—Rabbits, cheap. 6325 Wood St. Prospect 5725.

FOR SALE—Din. rm. table, china closet, kitchen and cupboard. 2014 W. 71st St. Republic 1370.

FOR SALE—7-rm. house of furniture for sale. Apply 6443 Lincoln St. Phone Prospect 5733.

FOR SALE—Parlor set and house furniture, 3407 W. 63rd St. Pros. 9941.

BUY YOUR COAL of Reiner Coal Co., 1804 W. 59th St.

Frank S. Zimmerman, successor to Luce, is now permanently located at 1848 W. 63rd St. and has brought his family, Mrs. Zimmerman; his son, Clarence, and daughter, Helen, to reside in West Englewood. Mr. Zimmerman came from Rock City, Ill., where for fifteen years he conducted the largest undertaking business in Stephenson county, carrying a large stock of goods at Dakota, Ill., and covering such towns as Davis, Ridott, Dakota, Rock City and Freeport. He recently purchased the property and business of Luce, who for many years conducted a thriving undertaking business in West Englewood. The property has been entirely remodeled, including an elegant chapel. The Zimmermans come highly recommended and the entire family are members of the Thoburn Methodist church. Mr. Zimmerman is a member of Ogden Park Masonic lodge, Normal lodge I. O. O. F. and Englewood K. of P. The son, Clarence, is a member of the Atlas club.

On next Lord's day morning more than fifty new members will take communion in the Ashland Christian church, corner 62nd and Laflin. The revival now being conducted in this church by Evangelist Lowell C. McPherson, of New York, is growing in interest and power. Those who have not yet attended these meetings are missing a great inspiration. Baptisms each evening. Pastor J. M. Rudy is greatly encouraged. The sermon subject on Sunday night will be "What Must I Do to Be Saved?"

'Twas the night before payday
And all through my jeans
I was searching in vain
For the price of some beans.
But nothing was doing,
The milled edge had quit;
Not a penny was stirring,
Not even a jit.
Backward, turn backward,
O time in your flight!
Make it tomorrow,
Just for tonight.
—Philadelphia Ledger.

New Theater, Hotel and Office Building

Residents of Woodlawn during the World's Fair days will recall the Coliseum on 63rd St. and Harper Ave., made memorable by the Buffalo Bill shows, and especially as the place where W. J. Bryan was nominated for president at the Democratic convention, after he had made his famous "cross of gold" speech. This building was very substantially built, piers of cement extending down about 18 feet were used to support the foundation, and it is predicted that the present owner of the site will have considerable difficulty in blasting them out.

For he proposes to build a $2,500,000 hotel, theatre and office building on the lot which faces 300 feet on 63rd St., and 400 feet on Harper Ave., and 450 feet on Blackstone Ave. He is Edward Browarsky, and he purchased the lot last week from the Lehman estate at a reported price of $170,000.

The theatre will have a seating capacity of 3,500, the hotel will contain 500 rooms, and on 63rd St. there is to be a 3-story building containing 12 stores, a dance hall, 15 offices and 40 kitchenette apartments. Work is to start within thirty days.

Farewell Party

Francis E. Willard Council No. 1516 of the American Insurance Union gave a farewell party for Mrs. Anna Mathis at Boysen's Hall, 63rd and Justine Sts., Thursday, April 1st, 1920. Mrs. Mathis and family are going to Wisconsin. A very pleasant evening was spent and the Council presented Sister Mathis with a traveling bag and Sister Eleanore Thomson read the following jingle:

Dear Anna Mathis,
Sister of ours,
We present you with this traveling bag,
But don't take a trip to Mars,
In appreciation of your work,
For you have never tried to shirk,
You have always been steady,
And with hands ever ready.
We are sorry to see you leave,
But we didn't come here to grieve,
For we expect to see you back,
And your hat out there on the rack.
Now wouldn't it be nice if Odom,
Starke, Phillips, Burton and Yates
Could jump into Vaude Gardes car
And ride to Wisconsin state?
Sister Kilroy's car would look well,
With Sisters Binden, Kagerman, Simmons, Decker and Bell,
While Sister Thomsen in her car
Could treat Lorance Montgomery, Fox, Ada and Leach.
I'm sure Sister Mitchell's car
Would stop with the trouble,
For with her would ride Sisters
Ogren, Gimble, Skillman, Boyles and Trumble.
Now Sister Mathis
On the Fourth of July
Please have the coffee pot on,
For we'll come on a fly
To take you back,
For we must see your hat
Out there on the rack.

BUY YOUR COAL of Reiner Coal Co., 1804 W. 59th St.

Dear Sir:

At the request of many Democrats from all parts of the ward, who are dissatisfied with the present management of our party, I have become a candidate for Ward Committeeman at the election on April 13, 1920.

The future welfare of the Democratic party in this city depends upon the selection of committeemen who will work for the success of the party and not for the benefit of the bosses. I am not a candidate for election at the request of any boss or organization; my candidacy was prompted by Democrats of this ward who believe that my election will be for the best interests of the Democratic party.

I served six years in the city council as an alderman from the 31st Ward and my record shows that I have always been an advocate of personal liberty and justice. I believe in the freedom of small nations, personal liberty and that all Democrats should have a voice in the government of their party. I will use the office of ward committeeman for the election of men to office who will advance and put into operation the right of all people to determine the form of government they should live under, here as well as in European countries.

If you believe in freedom of small nations, personal liberty, and that you should have a voice in the government of your party, I solicit your vote and the promotion of my candidacy among your friends.

Yours very truly,
H. P. BERGEN.

Benefit Dance and Bunco Party

Let's go—where?—to the benefit dance and bunco party given for building fund Glasdrummon church, County Armagh, Ireland, at Prospect Hall, 64th St. and Ashland Ave., Saturday evening, April 10th. There will be card games, euchre, forty-five and bunco. Up-to-date dances; two bands. Also Irish jigs and reels. Prizes will be given. Entree 8 p. m. Tickets 50 cents.

Mrs. Dan Congreve and Miss Graham left last Wednesday for a week's visit with Mrs. Graham of Detroit, Mich., who is Mrs. Congreve's sister.

Judge Sabath made a very interesting talk to the men and women's class Easter Sunday at Ogden Park Masonic Hall, 6319 Ashland Ave. A very large crowd was present in spite of the inclement weather.

An emergency meeting of Ogden Park Lodge was held in the chapel of F. S. Zimmerman, at 1848 W. 63rd St., on Friday evening, March 19th, 1920, at 8:30 p. m., over the remains of our late brother, John Roy Hance. Worshipful Brother Harold Fay officiated with the assistance of over fifty brethren and regular Masonic services were rendered. Brother John Roy Hance was born at Dover, N. J., June 6, 1881, and died at Chicago, Ill., on March 18, 1920, age 38 years, nine months and twelve days, death being caused by an abscess on the brain. He leaves sorrowing his wife, Elizabeth, and one son, James, age four and one-half years. The remains were shipped to Dover, N. J., for interment.

Mrs. L. D. Hennick and daughter, Evelyn, of Joliet, Ill., were the guests of Mr. and Mrs. J. C. Sharp, 6349 Stewart Ave., the past week. Mr. Hennick, who has been in the Government mail service on the Santa Fe route, traveling between here and Kansas City, Mo., the past fifteen years, recently had the "flu" and his health was poorly. He left for a thirty day trip through California, going direct to Los Angeles, where he has two brothers living. The climate was so mild and nice and Mr. Hennick was offered a steady position in the Los Angeles postoffice that he accepted it immediately and just as soon as school is out his family will ship their household effects and make Pasadena, Cal., their future home, which is only a short distance from Los Angeles.

Mr. William Talcott and family, former owner and editor of the Englewood Economist, returned home last week from a two years' stay in Paris, where Mr. Talcott was assigned two years ago to manage the Paris Daily Tribune. Their many Englewood friends welcome them home again.

Double Wedding Makes Buddy His Father-in-Law

The relationship of two soldiers at Fort McHenry was strangely changed from that of "buddy" to father-in-law by a double wedding in which they married a widow and her daughter.

The double wedding occurred when Harrison O. Lamb was married to Mrs. Ida C. Phoebus and George A. Reams married her daughter, Miss Mary M. Phoebus.

The soldiers were boyhood friends in St. Joseph, Mo., and met by chance at Fort McHenry. They met the widow and her daughter at a dance Valentine's day.

10% discount on every purchase made at the Marquette Ladies' Shop Anniversary Sale during April 7 to 17.

HEDEEN PAYS the highest prices for old gold, silver or precious stones. 1643 W. 63rd St.

PURE HONEY FOR SALE—5 lb. pails, $1.75; 10 lb. pails, $3.25. Phone Republic 1627. F. Richardson, 6833 Justine St.

THE MERCHANTS TELEGRAM
J. C. Sharp & Son, Props.
Main Office: 1544 W. 63rd STREET
Phone Prospect 4298
Pub. Office: 540 W. 63rd STREET
Classified Ads 25c for first two lines, 6 words to a line, 10c per line
Space Rates Upon Application

SECOND MORTGAGES
On Real Estate
$50.00 and Up. 6 Per Cent Per Annum
Made in One Day
BOWES & CO., 5905 S. Ashland Ave.

Choice sodas and sundaes, all flavors, at "The Korner," 63rd and Lincoln Sts.

BUY YOUR COAL of Reiner Coal Co., 1804 W. 59th St.

The Man of the Hour

Mr. James Rea, Republican candidate for ward committeeman of the Thirty-second ward, is the mayor's choice in the coming election April 13, 1920, because he is a man who does things. As an orator he is of few words, but the record of his deeds would fill a volume of the tenth magnitude.

He is a staunch Republican and a leader among his fellowmen. His sincerity of purpose and genial personality have won him a reputation not only among the people of his own ward, but throughout the entire city. Even the various departments of the state have felt the influence of his strong leadership in the public offices which he has already occupied.

As alderman in the city council for several terms he represented the people of the 32nd ward in a manner that has proven beyond a doubt that he is a "Friend of the People." The poor as well as the rich, Jew or Gentile, Catholic and Protestant, Democrat or Republican, know that they can always come to Mr. Rea for advice and counsel or to ask a favor. He receives everyone as a friend, and, like the true American that he is, has sacrificed both time and money in order to administer to the best interests of his ward.

Rea is genuinely honest and his integrity has never been questioned. He is married and lives at 1218 64th St.

Both he and his good wife have always been greatly interested in the charitable and philanthropic institutions of the ward and have given liberally of their means toward the support of these institutions. Having lived in the ward for twenty-seven years he is thoroughly conversant with the needs of the ward and its people and as ward committeeman stands ready to serve both to the very best of his ability.

The 32nd ward has been unfortunate in the past years in being constantly at the mercy of a factional fight between two opposing political forces, with the result that the ward has been sadly neglected and has not received its proportionate share of the city improvements. Mr. Rea has kept away from this factionalism, and is the logical man who can unite these forces for the good of the ward. Throughout his career he has adhered to the policy which he adopted when he first aspired to public office—"The American people. First, Last and All the Time." He is strongly opposed to any interest which tends to trample upon the rights of Chicago's citizens and has supported the mayor in all of his plans to make Chicago the largest and the greatest city in the world.

He did not seek a public office as a means to accumulate wealth; neither has he ever used his political influence toward this end. He is and has been for the past sixteen years interested in a substantial real estate business with offices located at 712 63rd St. When he received the appointment of purchasing agent for the city of Chicago, Nov. 18, 1918, he turned over the work of his private affairs to his able assistants in order to attend to the duties of his public position. Each day from 9 until 5 you will find him at his desk in the city hall or in and about the several apartments of the building taking care of the prerogatives of his office.

He never shirks his responsibility. He is a worker and never seems to tire of serving his friends at any hour of the day or night. Because of this, and his strong characteristics as a man, he is desired by our mayor, William Hale Thompson, as one of the leaders of our great and growing city. Because he stands for progress and the rights of American citizens he holds the key to prosperity of the 32nd ward. Because of his familiarity with municipal affairs, his knowledge of conditions in his ward and his great influence with city, state and national politicians, he is the man whom we should elect as Republican ward committeeman of the 32nd ward April 13, 1920. Polls open from 6 a. m. to 5 p. m. Vote early. In this office of great trust and honor Mr. James Rea will be in a position to cement the activities of any opposing factions and obtain for the 32nd ward and its residents those things which we need in the way of personal attention and improvements to build up this section of our city.

By Roy J. Battis.

Advertisement

It's a Cold, Hard World

By James Montague in Minneapolis Tribune

Your hair was brown and your eyes were blue,
And, oh! you were fair to see;
But my love was vain, for a girl like you
Was not for a lad like me.
I knew that my dreams were hopeless, dear,
And life loomed dead and dun,
For you were the child of a bank cashier
And I was a plumber's son.

I saw you first when I came to mend
A leak in your kitchen range,
And I felt my fluttering pulse ascend
To a pitch that was new and strange.
I saw you passing my father's shop
In a wonderful new Spring hat;
And I thought my hammering heart would stop,
And it almost did—at that.

But caste is a hard and cruel thing,
And only too well I knew
That the doors of the banker would never swing
To a plumber that came to woo.
I hid my love in my breaking heart,
While my hair grew gray and thin,
And the ways we took led far apart
As I dreamed of what might have been.

And though today I might make you mine—
For single we both remain—
The same impassable social line
Still stretches between us twain.
For all of my moneyed friends would sneer
And whisper, "That isn't done!"
If the child of a common bank cashier
Were to marry a plumber's son.

10% discount on every purchase made at the Marquette Ladies' Shop Anniversary Sale during April 7 to 17.

Taffy apples at "Taffy Bill's," 1919 W. 63rd St.

75,000 YDS. NEPONSET brand floor covering linoleums in 7 beautiful patterns, in 2 yd. widths; regular $1.25 yd. value; sale price, 69c yd. Eichler & Son, 6341 Ashland Ave. Prospect 3114.

BUY YOUR COAL of Reiner Coal Co., 1804 W. 59th St.

General contractor. Carpenter work a specialty. We remodel houses, build flats in attics, repair porches. We also build new bungalows, two flats and four flats. Long time in business.
G. F. McCONNELL
6416 S. Laflin St. Phone Pros. 6520
"Good Work"

Everybody's good for something, but a lot of 'em never seem to find out what it is.

...ers continue to receive the same courteous, careful attention they experienced when they bought their first article from you there is a possibility of them becoming new customers at some other store.

Don't Pay High Prices

The New Union Market

Branch of South Halsted Market
1750 W. 63rd St., Near Wood
Republic 2880 — 2 Phones — Prospect 6305
North Side of Street
We Sell Choice Meats
Machine Delivery All Over the South Side

This Sale Is On for Three Days
THURSDAY, FRIDAY AND SATURDAY

No. 1 Small Pork Loins, such as you usually pay 30c for, per lb. **25½**

- **Lamb Forequarter,** per lb. **8½**
- **Veal Breast,** for filling, lb. **16½**
- **Veal Chops,** per lb. **18½**
- **Pork Chops,** per lb. **25½**
- **Pot Roast,** per lb. **12½**
- **Pork Sausage,** large and small, best in the city, this sale... **17½**
- **Fresh Tripe,** per lb. **7½**
- **Pig Tails,** per lb. **9½**
- **Ox Tails,** per lb. **10½**
- **Fresh Cottage Cheese,** lb. **15c**
- **Pure Lard,** per lb. **22c**
- **Pigs Ears,** per lb. **7½**
- **Fresh Chopped Beef,** per lb. **12½**
- **Lamb Stew,** meaty, per lb. **7½**
- **Veal Stew,** per lb. **12½**
- **Hammond's Special Butterine,** next to butter, this sale.... **39c**
- **Wilson's Diamond A Butterine,** this sale, per lb. only..... **31c**
- **Leg of Veal,** milk fed, per lb. **19½**
- **Young Pig Pork Shoulders,** lean and meaty, per lb. **19½**
- **Good Luck Butterine,** this sale.... **35½**
- **Pure Lard,** special, per lb.... **22c**
- **Strictly Fresh Eggs,** per doz. **44c** Only 5 dozen to a Customer
- **Leaf Lard,** all you want, lb...... **20½**

Last week, Saturday, we cleaned out on Corned Beef. Three more barrels to select from. Our Corned Beef has a special cure and is known all over Englewood. Ask your neighbors what they say of it.

SIX BUTCHERS—NO WAITING

Street Car Men Begin Talk of Wage Increase

At a meeting to be held in Carmen's hall next Monday night, William Quinlan, president of the street car employes' union, will bring up for discussion an increase in wages.

The contract under which the men are now working does not expire until June 1.

DO YOU WANT TO INVEST SAFELY? ASK JORDAN & CO.

TELL your dollars to watch their step. There are two pitfalls dug for every dollar that ever left the treasury. If you want an investment that is certain to bring you the proper returns you couldn't do better than talk the matter over with us. Buy real estate now. It will never be cheaper than at present. Any piece of property bought now will not only be a safe investment but also a profitable one. Remember this. Real Estate is rising in price very fast. Buy now and save money.

ELMER JORDAN & CO.
REALTORS RENTING
2419 West 63rd St.
Telephone Prospect 1793

Shoe Repairing Done While U Wait

Better Work for Less

UNITED SHOE Market Co., Inc.
6301-05 S. Ashland Av.
557-59 W. 63rd Street

Put In Your Coal Before Cleaning House

Don't wait till the prices go up—the house is cleaned—the grass in fine condition and the painting done—before filling the bin with coal. Save the work—save money—save the worry—order it—and forget it.

Genuine Pocahontas Mine Run, ton $9.25

Sidewalk delivery; in load lots of four tons or more. We can accept only a limited number of orders for this grade of coal, as the operators will not assure us of any large tonnage.

Christopher Coal, $7.25 per ton

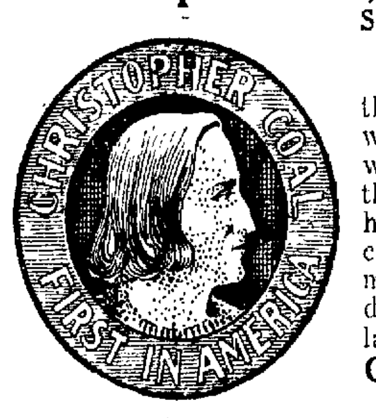

Side walk Delivery; In Load Lots of Four Tons or More

Clean and bright like anthracite. Is a real comfort to whoever has to keep the home warm, it starts quickly, keeps the fire over night, gives out heat a plenty, makes no clinkers, properly burned, makes but little colored smoke, does not fill the house and cellar with coal dust.

GOOD FOR ANY STOVE IN THE HOUSE

Prices will advance each month; therefore don't delay, but phone your order today and save money.

REINER COAL COMPANY
59th and Wood Streets
Phones: Prospect 7557, 7558 and 6935
"Boost Englewood"

Loses Job and Sees Son Killed All in One Day

Michael Thomas, 5702 West 64th St., was discharged from his position yesterday, but he concealed the fact from his sons, Peter, 10 years old, and Paul, 7. They asked him to take them downtown to see the loop.

In one of the State St. department stores they entered an elevator. As the elevator started Paul's right arm was caught between the door and the shaft. He was dashed against the side of the cage and killed before the operator, Richard Kavanagh of 1833 Park Ave., could stop it.

The police removed the body to an undertaking establishment at 318 Federal St., and then collected enough to send the father and son home in a taxicab. Kavanagh was summoned to testify at the inquest today.

38,372 Live in Joliet of Their Own Free Will

Washington, D. C., March 31—Population announcements for 1920 issued today by the census bureau includes:

Joliet, Ill., 38,372, an increase of 3,702, or 10.7 per cent over 1910.

Anderson, Ind., 29,767, an increase of 7,291, or 23.4 per cent.

Muncie, Ind., 36,521, an increase of 12,519, or 52.2 per cent.

Lexington, Ky., 41,534, an increase of 6,435, or 18.3 per cent.

Shreveport, La., 43,874, an increase of 15,859, or 56.6 per cent.

Get Yourself a Horn and Boost Chicago, Official Song Says

Here are the interesting words of the official song of the "Boost Chicago" movement, written by Frances Kennedy and Fred Rose. The verses are set to music and are sung regularly at the boosters' meetings. The words:

Everybody listen while we tell you our plan,
Don't be in the missin', just help all you can,
You'll find satisfaction in the things we tell to you,
And this is all you will have to do:

BUY YOUR WINDOW SHADES
from the
Lincoln Window Shade Factory
6617 S. Lincoln Street — Phone Prospect 3829
Special Prices for Reshading, Cleaning and Repairing

MARLOWE HIPPODROME
63rd Street and Stewart Avenue
THE HOUSE OF VARIETIES
Phone Normal 6267 — Harry Crawford, Mgr.
Where Everybody Goes

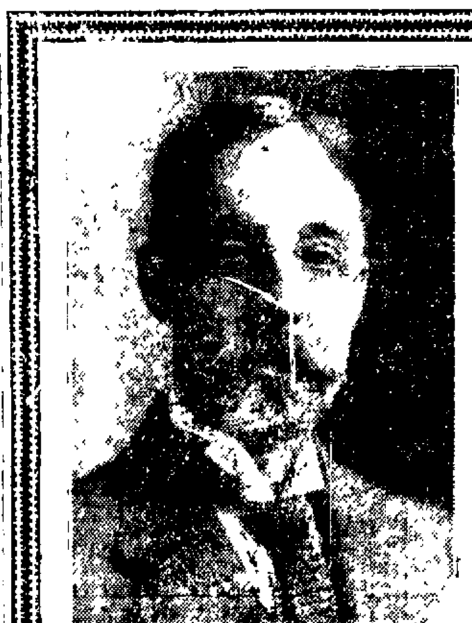

The Winner For You is Julius A. Johnson

Candidate of the Regular Republican Organization of the Thirty-Second Ward for

Ward Committeeman

WHEN the Republican party in this ward was split three ways, it was hard to predict the winner. But now all Republican elements in the ward that are opposed to the Thompson-Lundin plunderbund are united solidly behind the candidacy of Julius A. Johnson and beyond any shadow of a doubt, this combined better element of the voters and taxpayers of the ward, will, with your help, elect Julius A. Johnson April 13th.

The Position of Ward Committeeman Is a Man's Job

and must be handled by a man who has a mind of his own and who does not take orders or obey every time the "big boss" crooks a finger. He must be a man who has the INTERESTS OF THE PEOPLE AT HEART before the interests of a political machine.

Julius A. Johnson Is Such a Man

The first plank in his platform is honest, efficient, adequate service to the taxpayer.

Something more than a one-track mentality, delivered over to supine political subserviency, is required to qualify for this position. Being "just a good fellow" serves little purpose in lieu of backbone, ability or of any moral standards.

The man fitted for Ward Committeeman must himself stand four-square with the world, and be possessed of fully as much brain as brawn.

A large number of substantial, public-spirited Republican citizens of the Thirty-second Ward, recognizing the present vital emergency affecting the welfare of every taxpayer in the ward, have sought to meet the crisis in the open and have prevailed upon Hon. Julius A. Johnson to become their standard bearer.

He was, for a number of years, President of the Thirty-second Ward Organization. He has had long experience as a successful lawyer and was formerly attorney for the County of Cook, without a breath of criticism against his public record. **He is not only willing to fight for the rights of the people, but has demonstrated his ability to do so.**

His every affiliation has been on the square, and his army of supporters are convinced that they have found **the big man for the big man's job.**

From the moment his candidacy was announced, **literally thousands** in the ward have enthusiastically **rallied to his support**—thousands who realize the importance of **individuality, honesty** and **efficiency** and who are disgusted with spoils politics and incompetent, rubber stamp candidates.

Knowing full well what the election of Mr. Johnson will mean to the welfare of themselves and every taxpayer, they earnestly urge every Republican voter to join hands with them in making Mr. Johnson's election certain and overwhelming.

Go to the Polls Yourself and Take Your Friends
Elect Julius A. Johnson April 13, 1920
Polls Open 6 A. M. to 5 P. M.
Friends and Sponsors of Julius A. Johnson

CHARLES A. WILLIAMS, Ward Committeeman
FRANK P. SADLER, State Senator 11th Dist.
ALBERT J. FISHER, Alderman 32nd Ward
CHESTER W. CHURCH
RUFUS A. WHITE
GERALD BARRY
CHARLES G. BLAKE
GEORGE W. KLINCKE
MRS. GEO. S. HASKELL
JOHN A. KRUCHBAUM, Jr.
FRED D. ROLFE
WILLIAM L. GREGG, M. D.
HARRY S. DITCHBURNE
WILLIAM E. WANZER
P. S. DUFFY
H. C. VANDENBURG
MABEL GILMORE REINECKE
JOHN L. VOGHT
WILLIAM SCHULZE
BLAKE C. SMITH
JAMES J. BURKE
EUGENE STEWART
DANIEL ANDERSON
GEORGE H. WYLIE
ERNEST L. PHILLIPS
JAMES H. GILMORE
A. ELLIOTT
G. E. NORBEY
HENRY GERINGLE
CHARLES W. VAIL, Clerk Supreme Court
EDWARD R. LITCHS, Representative 11th Dist.
HARRY A. LEWIS, Judge Superior Court
JOEL C. CARLSON
A. CAVANNA
J. W. REIF
JOHN P. AUERBACH
OSCAR D. OLSON
JOHN H. FELKER
WILLIAM SCHMIDT
FRANK BERLIN
W. A. BANCROFT
WALTER F. JACOBSEN
GEORGE ALCORN
DONALD H. McGILVRAY
HARRY L. BRIN
ROBERT E. BARBEE
CHAS. E. SHEARMAN
ALBERT MILLER
RAY DECAMP
T. C. VAN ETTEN
FRANK L. SALISBURY
DAVID S. OBERG
WILLIAM ROOVAART
ALBERT E. BEATH
MRS. GUY BLANCHARD
LYLE M. FOOTE
LORRAINE DINWIDDIE
WILLIAM W. WILSON, Congressman Third Dist.
WILLIAM McCRUDEN, Representative 11th Dist.
GEORGE P. HOLMES, Judge Municipal Court
JOHN W. ELLIS, Master in Chancery
A. E. RUSHTON
FREDERICK SECORD
E. B. ELDER
C. R. PALMQUIST
GEORGE BRINKMAN
ROBERT McCREADIE
JOHN J. BRILE
OTTO SEUM
T. M. DAVIS
H. S. WETHERELL
M. J. O'CONNELL
HARRY P. McNERNEY
GEORGE A. SCHMIDT
ROBERT E. STURGEON
HENRY BAMBERGER
FRED C. McCARTHY
OSCAR A. SWANSON
SAMUEL WHEELER
HENRY BYER
HARRY H. CAVIN
THOMAS TOBIN
GERHARD KOCH
JOHN J. SHARKEY
JOHN L. WELLINGTON
A. C. BIEDERMAN
W. H. BUHLIG, M. D.
A. D. PACAUD
CHARLES F. WIER, M. D.
HENRY R. BALDWIN
OTTO REICH
BEN BIRONG
JAMES G. ELDSON
F. L. FAIRBANK
ENOCH P. STEVENS
WILLIAM B. JARVIS
H. G. MYRICK
EMIL J. WANEK
CHARLES ARONSON
HARRY O'BRIEN
L. M. BECKER
ROBERT MAGRATH
ROBERT J. PETERSON
FRANK F. HOLMES
T. JORDAN
E. L. DARE
WILLIAM B. COCHRANE
JAMES E. ALDRICH
THOMAS MAYES
ROBERT C. THORNE
JAMES S. RODIE
HENRY BOSIER
HENRY L. AYERS
JAMES J. McMILLAN
CHARLES G. KINDRED

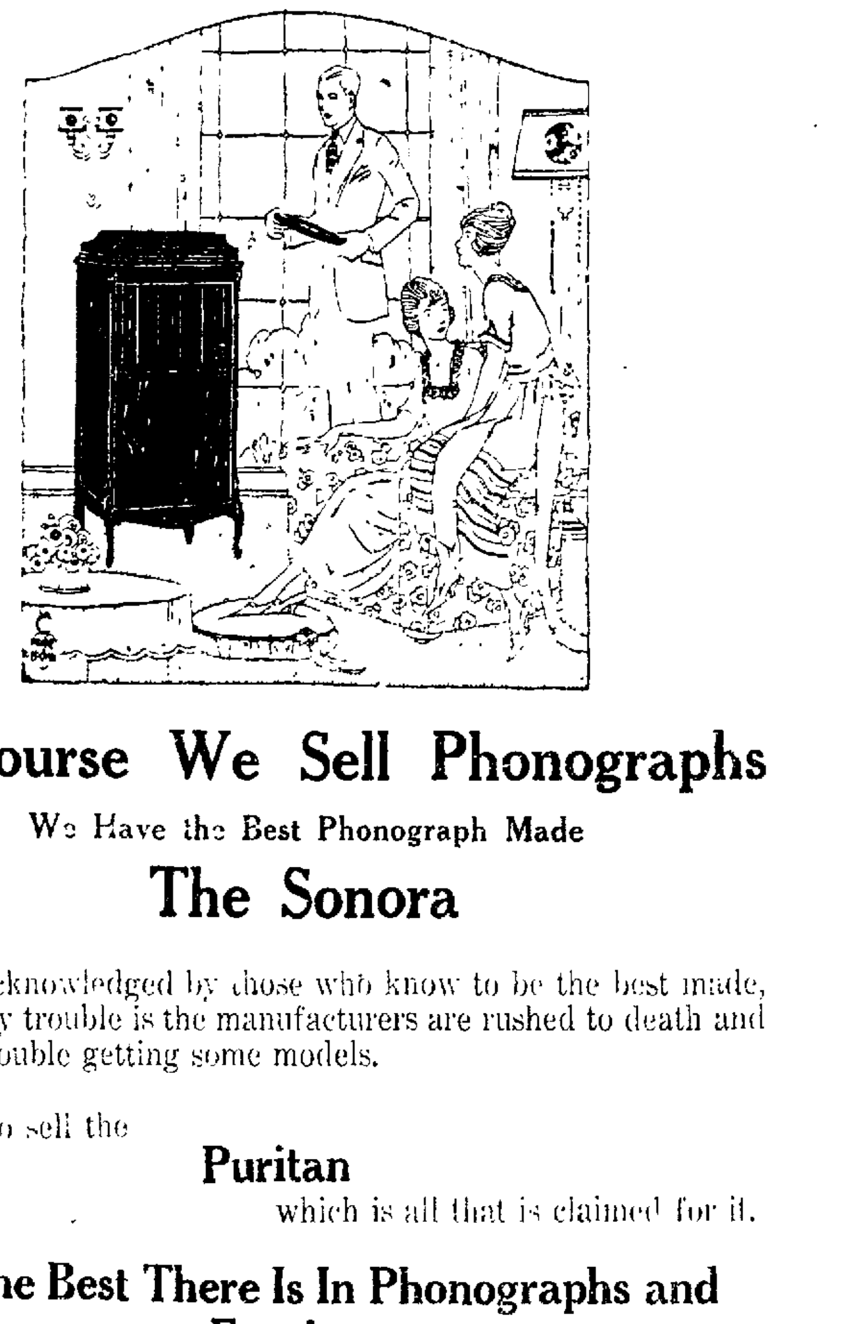

Of Course We Sell Phonographs

We Have the Best Phonograph Made

The Sonora

which is acknowledged by those who know to be the best made, but the only trouble is the manufacturers are rushed to death and we have trouble getting some models.

We also sell the

Puritan

which is all that is claimed for it.

For the Best There Is In Phonographs and Furniture

"See What Eggers Has"

EGGERS FURNITURE CO
6402-8 S. HALSTED STREET
Phone Wentworth 1081

Comparison of Prices Always Welcome

We Like to Show Goods

We Sell for Cash or on Liberal Credit Terms

Open Thursday and Saturday Evenings

Meet Me at
Congreve's Cigar Store
6307 S. Ashland Ave.
Try Our
Knowledge Cigar
6c, 5 for 25c
$1.25 Per Can

ATTEND EASTER SERVICES

Ogden Park Masonic Hall, 6319 Ashland Ave. 11 a. m., sermon and Easter music. 12:15, Union Bible classes. 2 p. m., Knight Templar service, Mizpah Commandery in attendance. 7:45, cantata by choir. Rev. C. C. Cox will preach at 11 a. m. and 3 p. m.

WEISCHEDEL & SON

2441 W. 63rd St. Near Artesian
Phone Prospect 1026

We have opened a first class meat market. We carry a full line of fresh salt and smoked meats. All orders delivered upon request.

Here's hoping that labor cuts out this business of arresting itself for speeding on the road to production.

Don't spend a dollar's worth of time looking for a dime that fell through a crack in the floor.

Phone Prospect 3461
ESTIMATES FURNISHED
Robt. E. Wittbrodt
PAINTING, PAPERHANGING, CALCIMINING
5242 S. Winchester Av.

WANTED
1,000 Girls and Boys to eat our home made Taffy and Candies
—AT—
TAFFY BILL'S
1719 W. 63rd Street

Tact consists in saying things the people like to listen to and listening to things that people like to say.

Gifts for Weddings, Card Parties and Anniversaries
Over 5,000 Different Articles to Select From
Specializing in
DOLLS, TOYS, CUT GLASS, FANCY DISHES AND HAND PAINTED CHINA
Eichler & Son
6331 Ashland Ave.
Phone Prospect 3114

J. F. JENSEN & CO.

6316-18-20-22 South Ashland Ave. Telephone Prospect 4043

Dry Goods and Notions

We Can Supply Your Baby's Needs from tip to toe. Visit our Infants' Department.

Futurist and Eiffel Maid Underwear for Ladies.

A one-piece suit, made of sheer nainsook and dimities, pink or white; bodice top with the knit insert to allow the body freedom of movement, meets your summer needs in every way; sizes 34 to 44.

Suit **$1.98 to $3.19**

36 in. wide, soft finish Long Cloth, 35c value, this sale, yd. **25c**

Washable silk Camisoles, well made, lace trimmed; your choice of several styles, at. **1.50**

Good quality bleached Shaker Flannel, fleeced on both sides, this sale, 10-yard limit, yard..... **25c**

Size 18x36 in. Huck Towels, with neat red stripe border, while stock on hand lasts, each **35c**
3 for $1.00

May Belle Gingham Dresses, like cut and other attractive styles, up from **2.48**

Boys' One or Two-Pants Suits

Made from serviceable long wearing wool and wool mixed fabrics, coats in new spring model, single or double breasted style, pants full lined, wonderful values, sizes 8 to 17 years, price ranging from

$10.50 to $25.00

Boys' Spring Overcoats

New models, excellent qualities, fabrics include shepherd plaids, blue serges and fancy mixtures, sizes 3 to 8 years, price ranging from

$6.25 to $10.85

Men's Seasonable Underwear

Men's spring weight cotton ribbed Union Suits, long sleeves, ecru color, sizes 34 to 46, special value at..... **1.89**

Men's balbriggan Shirts and Drawers, ecru color, short or long sleeves, sizes 34 to 46, 75c value, special this week, per garment..... **59c**

Men's merino natural wool Shirts and Drawers, medium weight, sizes 34 to 50, special value at, a garment..... **1.39**

Men's and Young Men's Spring Hats and Caps

Men's high grade soft and stiff Hats, new spring styles, colors gray, green, brown, olive and black, styles for conservative dressers and young men, a good selection to choose from, prices ranging from

$3.75 to $6.75

New spring Caps for men and young men, one piece top, made with unbreakable visor, in a splendid range of new patterns, colors and styles, prices ranging from

$1.75 to $3.50

Shoes Shoes Shoes

This simple word doesn't mean much if you do not need them, but the person who does, says, "Where can I get the best value for the least money?" We have them in correct, new, smart styles, designs and patterns, direct from the manufacturer—no middleman's profit—every pricing is important.

SHOES FOR MISSES, GIRLS, BOYS AND CHILDREN

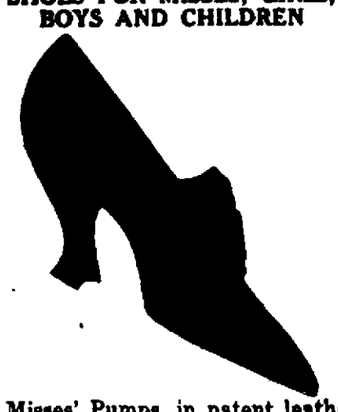

The Sailor Boy Shoe, made especially for the boy, English and blucher style, black and dark mahogany, made of genuine leather from the bottom up.

8½ to 11	11½ to 2	2½ to 5½
4.00	**4.95**	**5.25**

Girls' and growing girls' lace Boots, in black and mahogany, regulation tops, just the thing for the morning hike or for school, vici kid and gunmetal, all high class stuff, well worth $7.50, going for—

$5.25 and $5.00

Women's and young women's Oxfords, our line is complete in blacks and browns, kid tops, turned and welted soles, French and Cuban heels, widths from A to D, sizes 3½ to 8, prices as to quality—

$5.50, $6.75, $7.50, $8.50 and $8.85

Women's and young women's Sailor Ties of black kid and patent leather, French heels.

Patent	Kid
6.95	**5.95**

High class snow white canvas Oxfords, $3.95, $2.95 and **2.50**

The Asbury Duck Colonial Pumps, Louis heel, snow white, sale price **3.75**

The Phoebe Duck Colonial snow white Pumps, Louis heel **3.75**

Don't forget we are headquarters for the famous McElwain Oxfords and Shoes for men with prices that are within the reach of all.

Watch our display tables for short end stock at less than wholesale prices.

Misses' Pumps, in patent leather, ankle strap style, nature's shaped last with round toe, turned and oak tanned soles, sizes 2½ to 7, specially priced **5.25**

Sizes 5½ to 8 for the little ones **2.25**

Girl's Pumps of gunmetal and patent leather, ankle strap style, the best kind of uppers made, heavy leather soles, sizes 11½ to 2, a short line while they last..... **3.50**

Girls' and children's Boots, in black and dark tan, lace and button, all made of No. 1 high class grain leathers and on nature's footform lasts in widths to fit the foot, sizes 8½ to 11—

$3.25, $3.75 and $4.00

Sizes 11½ to 2—

$4.00, $5.00 and $6.00

Joe Roth
"Your Tailor"
1548 W. 63rd Street

Did you ever realize "What Personal Service" means? A man that spends his money for clothes wants all he can get for his money; he wants Values, Entire Satisfaction and Service. That's exactly what you get when you trade with me. When you enter my shop and want to look at a piece of goods—something a little different than you have seen in other shop windows—you don't have to take the word of some inexperienced clerk that knows absolutely nothing of values or of the quality of goods you are selecting from "My Personal Service" system, which I have made a feature of for the past ten years, has gained many friends and satisfied customers for me in my line.

My new line of spring and summer Suitings and Top Coats are ready for your inspection, and prices are within reach of all.

I can make suits to fit your pocketbook—either cheap or medium priced. I am sure I can save you from $10.00 to $15.00 on each suit, besides getting a custom made suit, instead of the regular hand me down store suit. I am able to convince you of this fact at any time. Come in, look at my woolens and let me prove the fact to you that it pays to trade with me for real values.

Won't you let me serve you?

Joe Roth
"Your Tailor"
1548 W. 63rd Street

Please take notice! Absolutely all garments made on my premises.

UNITED SPECIALS

For Thursday, Friday and Saturday, April 8th, 9th and 10th

Ladies' Oxfords

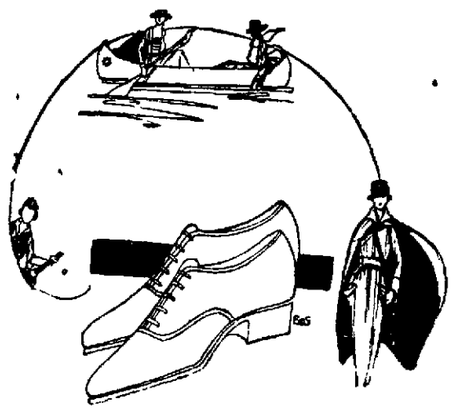

THURSDAY ONLY

$12.50 Oxfords, $6.85

Ladies' Oxfords, tan and black, high or military heels in kid leathers, calfskins, suedes, etc.; values to $12.50; for Thursday only, all sizes and widths..... **6.85**

MISSES' SHOE SPECIAL

Lace or button styles, gun metal or kid leathers, high and medium cuts; $3.00 and $4.00 values, your choice—

$2.35

MEN'S OUTING BALS

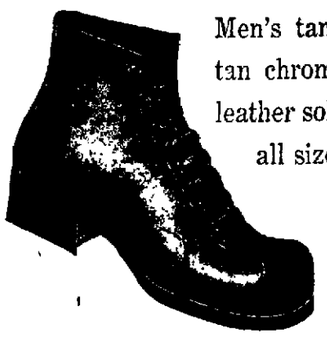

Men's tan Outing Bals of heavy tan chrome leather, with elk and leather soles, an exceptional value, all sizes, special—

$3.45

COUPON

BABY DOLL PUMPS

In patent and kid leather for growing girls, Baby Doll Pumps, excellent quality, in broad and medium English lasts, all sizes, from 3 to 8, $6.00 value, with this coupon

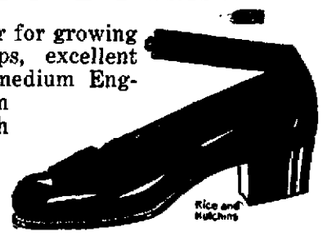

3.85

'TENTION MEN!

It Pays to Walk Up for Good Shoes

Star Brand Shoes Are Better

Guaranteed to be made of all leather including counters, tips, soles and insoles in tans and blacks, in all the better lasts for any shape foot. The shoe you want is here, a positive $10 value, our price,

7.85

UNITED SHOE MARKET CO.

6305 South Ashland Ave.

WALK UP AND SAVE

When the Whistle Blows

"I live so close to town," said a farmer the other day, "that we can hear the whistle blow at night. And the few hands we can get listen for that whistle and quit work just as if they were working in a factory." That, says

The COUNTRY GENTLEMAN

is what the farmer is up against this year. He can't get help. What shall he do? Well, Harry R. O'Brien discusses the question in an article next week that you surely must not miss.

The farmer needs help this year as almost never before. What to plant—and how much, how to meet the labor shortage; machinery problems; cooperative efforts in buying and selling; defense of the farmers' interests in state and national affairs—all these are matters that are helpfully discussed in the pages of this Great National Farm Weekly. You need THE COUNTRY GENTLEMAN this year as never before! Buy it now for a whole year—52 big weekly issues. It will cost you only $1.00.

Get Pure-Bred Reading Matter in Your Home!

Bernard H. Holm

Phone Rep. 1673 6752 S. Honore St, Chicago

An authorized subscription representative of
The Country Gentleman The Ladies' Home Journal The Saturday Evening Post
$2 issues—$1.00 12 issues—$1.75 52 issues—$2.00

NOTICE

Are You Ruptured?

Clausen's Patented Wonder Truss Is the Most Perfect Rupture Holding Device in the World

Men, Women and Children

Clausen's Wonder Truss is endorsed and recommended by Chicago's leading physicians and surgeons.

C. R. CLAUSEN, Rupture Expert, Maker of Improved Elastic Stockings, Supporting Belts, for after operations; Wonder Rupture Pads, Braces for Deformities and Arch Supports. 6331 S. Halsted St. Phone Wentworth 2679. Corner 63rd Pl. at "L" Station. Special attention to infants and children, hours 1 to 5:30. Open evenings, 7 to 9 except Wednesday evenings. Sunday by appointment.

Hundreds of testimonials on file of satisfied patients, furnished by request, if so desired.

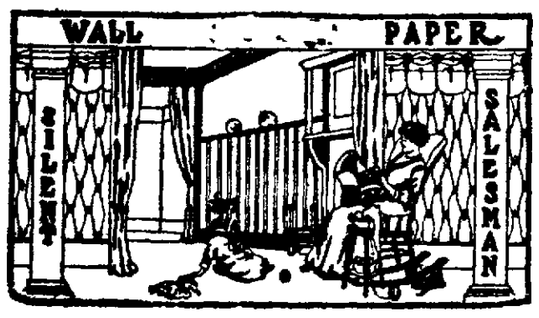

We Cordially Invite Our Friends

to run through our new spring assortment of wall-papers just received. Our stock is complete in every detail and represents the most distinctive designs and colorings popular with home-loving women of refined taste.

We urge you to inspect our assortment NOW while the stock is complete and fresh.

THE WALL-PAPER STORE

HUGO ILLING

Paints and Wall Paper Supply House

Also a Full Line of Artists' Material

1744 W. 63rd Street

Phone Prospect 3811

We Deliver to All Parts of the City

Wholesale Retail

We Sell Dutch Boy, St. Louis Red Seal White Lead
Carter Brand White Lead
Eagle Pitcher White Lead

Ask for our Miniature Salesman, 1920 FREE

Englewood Theatre

When a flattering offer was received to go to Europe and appear in a musical comedy that was being written especially for me I looked on the engagement with dread," said Miss Etta Pillard of Stone and Pillard with their own show company appearing at the Englewood Theatre Sunday April 11th for an engagement of one week.

"We had been showing on Broadway for so long in 'The Wizard of Oz' 'Babes in Toyland' 'The Rose of Algeria' and other shows that I looked on a change of scene with avidity so when the offer to go abroad came along I was glad for that reason.

"Then I began to think of the great sacrifice our American soldiers had made in foreign lands and thought of the many times that Mr. Stone and I had entertained them in the cantonments surrounding the metropolis. Many of the boys I knew would not come back. And then I thought would it not be better to stay in America, where we might meet and be able to help some of them?

"While I was thinking of some of these things along came Mr. Levey the Detroit producer offering Mr. Stone and I an engagement on the American burlesque circuit. I explained to Mr. Stone why I did not want to go abroad and he fell in with my idea. Mr. Stone you know was ready to go to the front just at the time the armistice was signed and he really is a soldier at heart and always regretted that he did not get the chance to go with some of the earlier troops.

"The Unknown Voice"

Following on the heels of 'Not Tonight Dearie' which is this week's production at the National Theatre the National Theatre Stock Players will offer for public approval 'The Unknown Voice' a play of startling oddity and one calculated to create something of a discussion among playgoers of this city because of its novelty not only in the construction of its plot but in the abrupt climax which brings the play to a close.

The author in selecting the title 'The Unknown Voice' frankly stamps his work as one of mystery and he succeeds to retain this fascinating quality throughout the three acts of the play never permitting for one moment so much as an inkling to appear of what the outcome will disclose.

In this respect he has woven his plot skilfully and with due regard for the dominant trait possessed by all humans—inquisitiveness. A yearning to pierce the unknown and a craving to determine in advance just what is going to happen.

However in the case of 'The Unknown Voice' it is impossible for anyone to tell just what is going to happen next and least of all what the end will be.

We are thrown into a vortex of conjecturing where we flounder about helplessly and when the climax descends we sink back with a sigh of satisfaction happily not mixed with disappointment because we couldn't foretell what the end would be.

The author introduces us to characters such as we meet in every day life the lover and the villain both successful in their sphere of existence the woman who is married to a man older than herself because of his money and who seeks solace from another. The inevitable train of suspicion and jealousy that crops up under such circumstances culminating in murder and the apprehension of the criminal in an ingenious manner forms the basis upon which this absorbing play is built.

It starts Sunday April 11th with Sunday matinee.

ASCHER'S

Columbus Theatre

63rd and Ashland Ave.

Matinee Daily—2 and 4 P. M.
Evening—Continuous, Starting Promptly at 6:45 P. M.
Saturdays, Sundays and Holidays Continuous 2 to 11 P. M.

D. L. Rice, Mgr. Prospect 2561

Wednes.-Thurs., April 7th and 8th
Jesse L. Lasky Presents
WALLACE REID
—IN—
"EXCUSE MY DUST"
Adapted from the Saturday Evening Post Story "The Goat Trap" by Byron Morgan
Extra Added Attraction Both Days
Mrs. Sidney Drew
—IN—
"Charming Mrs. Chase"

Friday, April 9th
Matinee 2:00 and 4:00 P. M. Evening 6:15 to 11.00
TAYLOR HOLMES
—IN—
"THE VERY IDEA"
LORD WEEKLY
LATEST CHRISTIE COMEDY

Saturday, April 10th
Cont. 2 to 11 No Stop for Supper
Artcraft Presents
DOROTHY GISH
—IN—
"MARY ELLEN COMES TO TOWN"
LYONS-MORAN COMEDY
GAUMONT WEEKLY
Extra Added (Matinee Only) Today the Last and Final Episode of
"THE ADVENTURES OF RUTH"

Sunday, April 11
Cont. 2 to 11 No Stop for Supper
TOM MIX
The Daredevil of the World in
"THE DAREDEVIL"
The Romance of a Hard Boiled Tenderfoot
HEARST NEWS ROLIN COMEDY
Extra Added (Matinee Only) Not Shown after 5 P. M.
3rd Episode of LEMO LINCOLN in
"LEMO THE FEARLESS"

Monday-Tuesday, April 12-13
Huckleberry Finn
A Mark Twain Picture
Added Both Days
PARAMOUNT NEWS (Latest News)
LATEST MACK SENNETT COMEDY

READY TO MOVE IN NOW
New Brick Furnace Heated Bungalow
6337 S. Sacramento Ave
6 rms., oak trim, bookcase, fireplace, gas log, large floored attic tile bath, wide lot, paved street, beautifully decorated, half block to 63rd St. car. See it today, terms arranged $7 250 Bain & Co, 2409 W. 63rd St. Prospect 322.

ALL KINDS of legal papers prepared. Peter Kramer, Notary Public, 5520 S Honore St Prospect 1673

Uphlstering and Furniture Repairing

Old furniture made like new.

Have your work done before moving time. Work called for and delivered.

S. DUBETZ

5630 Ashland Avenue
Phone Prospect 3436

Dance, lodge and society printing. Quick service. Ayers & Doyle. 1544 West 63rd St

"The Kornet," 63rd and Lincoln Sts for fine cigars and choice candies and fine line of soft drinks

Any boob can get himself into a hole—but it takes a man to climb out

Let Us Repair that Leaking Roof
Phone Pros. 3474-4947
Established 1899
H. Clayton & Son
GRAVEL ROOFERS
Repairing and Recoating a Specialty
6551 Justine Street
All Work Guaranteed

SOUTHWEST COAL AND MATERIAL CO.
REPUBLIC 950
COKE
COAL
WOOD
2038 W. 59 TH ST.
PROSPECT 4857

Wonderful Values

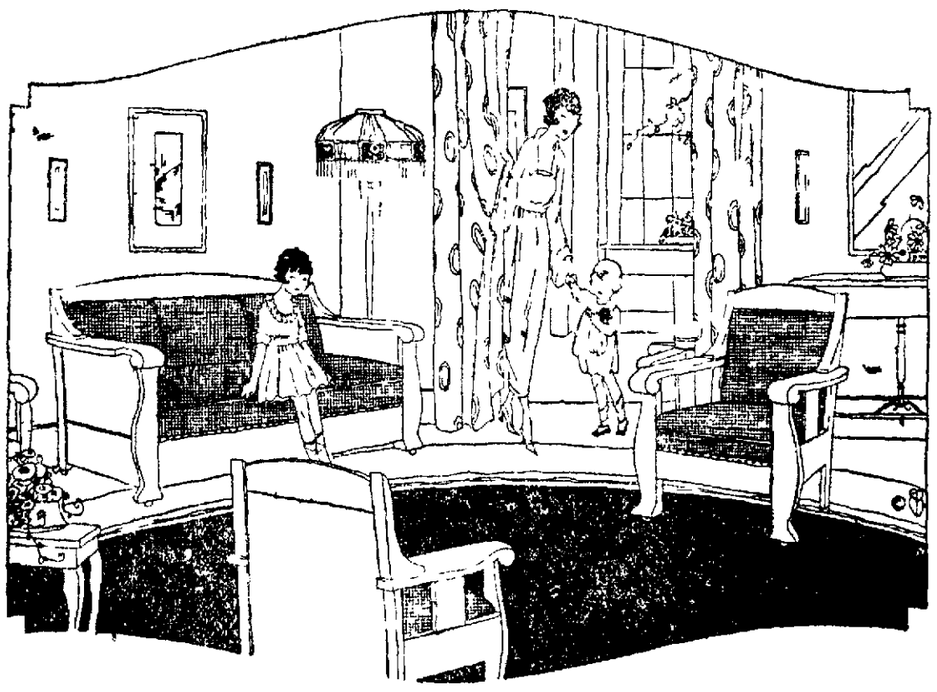

Buying Home Furnishings at SEMCO'S is easy, pleasant and profitable. Not only are our prices the lowest of any concern in all Chicago, but also our terms are the most liberal imaginable. We cannot begin to tell you of the magnitude of our stock, nor of the assortment of variety of fine quality goods we sell. Every article on our floors is marked in plain figures and is fully guaranteed to be exactly as presented. Our past successful business dealings Are Your Guarantee of Satisfaction. Come In, See and Be Convinced

Semco Furniture Company

6229-31-33 South Ashland Avenue

Here's West Englewood — Let's Shop

West Englewood Business District Association

Recently Reorganized for the Purpose of Acquainting the People of the Southwest Side with the Advantages

Of Trading In the Home District

Have Therefore Resolved to Set Aside Friday of Each Week, Community Bargain Friday. Every advertisment offered on this page for a "Friday Special" is a Real Bona Fide Offer and Offered to you At a Reduction In Price From 10 to 50 Per Cent Less Than the Selling Price of Any Other Day In the Week and Is Guaranteed and Backed Up By the Business Men's Association

THEREFORE IT WILL PAY YOU TO TRADE HERE

FRIDAY BARGAINS

Friday Only
This Coupon Good for
50c
When Applied on Purchase of Any Dress Skirt in Our Store
Ballin
STORE FOR MEN
S. E. Corner 63rd St. and Ashland Ave.

Friday Only
Special! Special!
We Will Give Free
One Sterling Silver Pencil with every Fire Policy ordered this day, for $2,000.00 or over.
Fancy Bacon Squares, per pound **23½c**
McGarr & Thomas
1544 West 63rd Street Republic 2118

Friday Only
Ladies' Black Silk Lisle Hose, a great bargain at, pair..... **50c**
(3 pair limit)
White Dry Goods Store
63rd Street and Hermitage Avenue

Friday Only
Fancy stripe percale Shirts, Arrow and other brands, sizes 14 to 17, excellent values **1.75**
W. H. Buchner
1605 West 64th Street
One Door West of Englewood Dyers & Cleaners

Friday Only
Benzam 2-Way Electric Sockets **1.00**
10 and 15-ampere Fuse Plugs, each **7½c**
Welsbach Upright Gas Mantles, each **7½c**
F. McGarr
1544 West 63rd Street

Friday Only
Men's Silk Four-in-Hand Ties, many fancy patterns, at half value, each **50c**
J. E. Sherry
1552 West 63rd Street

Friday Only
Fresh, Sweet Cottage Cheese, per pound **10c**
Hans Wienhold
1705 West 63rd Street

Friday Only
32x4 Tires, 6,000 miles guaranteed, each **19.75**
N. & N. Auto Sales Co.
1801 West 63rd Street Prospect 876

Friday Only
1-qt. can Black Screen Wire Enamel, per can **35c**
S. A. Bergman
1542 West 63rd Street Prospect 3440

Friday Only
Bring in this Friday Coupon. We will add 25c cash to every savings account opened on this day.
The West Englewood Trust & Savings Bank
1610 West 63rd Street

Friday Only
Finest sugar cured Sirloin Butt Corned Beef, per lb..... **19½c**
Progress Market Co.
1553 West 63rd Street

Friday Only
CHILDREN'S SANDALS
Children's Sandals in chrome and calf leathers, all sizes, for Friday only **55c**
Walk Up and Save
United Shoe Market Co.
6305 Ashland Avenue

Friday Only
Electric Toaster Stove, special for Friday..... **3.50**
Neighborhood Shop
1715 West 63rd Street Prospect 6779

Friday Only
Have you seen those swell white stone Bar Pins in my window.. **2.00**
F. V. Hedeen
1643 West 63rd Street

Friday Only
First Step Shoes
Broken lots in sizes 0 to 3, some of them slightly soiled..... **48c**
J. F. Jensen & Co.
6316-18-20-24 Ashland Avenue
Prospect 4043

Friday Only
Linen finish crash Toweling, per yard **14½c**
(10-yard limit)
Moran Dry Goods
6323-25 Ashland Avenue

Friday Only
Special Prices given on all Printing Jobs
Union Shop
Ayers & Doyle, Printers
1544 West 63rd Street Prospect 4298

Friday Only
Ladies' or misses' fancy trimmed Hats, a great value at..... **6.00**
Marie Hat Shop
1740 West 63rd Street

Friday Only
Bacon Squares, very fine quality, 5 lbs..... **1.00**
Joe's Market
1821 West 63rd Street

Friday Only
9-cup Aluminum Coffee Pot, special **1.75**
Lagoni Hardware Co.
6324 Ashland Avenue

Friday Only
45-lb. Felt Mattress, special **16.50**
STRAUSS FURNITURE CO.
6357-59 Ashland Avenue

Friday Only
2-inch post Vernis Martin Bed, $22.00 value **16.50**
Strauss Furniture Co.
64th St. and Ashland Ave. Prospect 1901

Friday Only
12-piece Earthen Willow Kitchen Sets, for coffee, tea, sugar, etc. **1.29**
Eichler & Son
6341 Ashland Avenue

Friday Only
Bassinett, white enamel finish, only **5.50**
Semco Furniture Co.
6229-31-33 South Ashland Avenue

Formerly Plumber on President's Yacht

IDEAL SHOP

Plumbing—Gas Fitting

Everything for Your Hose—Couplings, Splices, Clamps, Etc.

EXPERT WELDING

Done at

N. & N. Motor Sales Co.

1801 W. 63rd Street
PROSPECT 876

House Heating in Spring Time

SPRING is a vexatious time for house-heating. One day it is hot and the fire is allowed to go out, the next day it is freezing and you have to clean out the dead ashes and start a new fire. Then the weather turns warm again and the house gets over-heated.

The only way to adjust this "see-saw" of Spring temperature and save all the discomfort, annoyance and expense is by having gas ROOM HEATERS. New designs, scientific and satisfactory.

THE THERMOPHORE ROOM HEATER—An ideal heater for General purposes.

HOT SPOT—An approved gas company room heater. Sizes and prices to meet requirements.

ECLIPSE—Handy little portable heaters.

RADIANTFIRE—A very handsome, hygienic grate equipment. Designs to harmonize with all styles of interior decorations.

GAS STEAM RADIATORS—Steam Heat without coal. Every Radiator an individual heating plant. No janitor needed.

There are many other interesting modern designs in "ROOM HEATERS." Look them over at our "Exhibition Hall & Customers Rest Room," Peoples Gas Building, or any of our

Neighborhood Stores:

North Side
3071 Lincoln Avenue
3643 Irving Park Blvd.
408 West North Avenue

South Side	*West Side*
731 West Sixty-third St.	2142 W. Madison St.
3478 Archer Avenue	1709 W. Roosevelt Rd.
103-5 East Thirty fifth St.	1641 Milwaukee Ave.
9051 Commercial Avenue	3734 W Twenty-sixth St.
11025 Michigan Avenue	4033 W. Madison St.

The Peoples Gas Light & Coke Company

Telephone Wabash 6000 — Michigan Avenue at Adams Street

Don't forget: The place to have your eyes examined Dr. Moore, corner 63rd St. and Ashland Ave.

DE KOKER'S COAL QUARTETTE

SPEAKING of your summer "roll" why not save part of your vacation money and devote it to the coal you will need during the winter months. It is the man who can look ahead that has a right to anticipate happiness. We will be happy to serve you.

J. De Koker & Sons

5842 Robey Street
Phone Prospect 344

HOURS
10 to 12 A. M.
2 to 5 P. M.
7 to 9 P. M.

Dr. F. G. Moore

Registered Optometrist

6255 So. Ashland Ave.
N. E. Cor. 63rd St.

Phone Prospect 5500

Gimbel & Meisser

Upholstering, Furniture Repairing and Refinishing

6758 S. Ashland Avenue

All Kinds of Furniture Bought and Sold—Stoves Cleaned,

Renickeling Done

We Call and Deliver Anywhere

We Do Our Own Work

Phone Republic 2267
Pullman 5303

A blotter absorbs everything and gives out nothing. Don't be a blotter.

WHEN HEDEEN says it's Gold, it's Gold. 1643 W. 63rd St.

Save the surface and you save all. ("Paint and varnish") Also save for yourself 25 to 50 per cent on your spring decorating, painting, paper hanging and calcimining. For full particulars in this line of work call Prospect 3940. Jake White, 5945 Campbell Ave.

Linoleum

FOR EVERY ROOM IN THE HOUSE

Stair Carpets

FOR YOUR STAIRS AND HALLS

Furniture

OF HIGH QUALITY AND LOW PRICES

McManamon

1653 West 63rd Street

GOOD PROVIDER'S FAMILY

See Mr. Good Provider Smile . . . . He buys meat he Knows worth while.

HANG your tin derbies right up in the hall boys and march into the dining room. You may not have had a pull with the cook out in camp fellows, but Mrs. Provider is your friend. The meats she will serve you were bought at this shop. It's a good place to get acquainted with.

JOE'S MEAT MARKET

1821 W. 63rd St.
Prospect 4508
Retail — Wholesale

Be Economical—Get Full Value for Your Money

Ladies' and Gents' Suits Made to Order for Not More Than You Have to Pay for Ready Mades

J. LIGHT — LADIES' AND GENTS' TAILOR

CLEANER AND DYER

1206 W. SIXTY-THIRD ST. — PHONE WENT. 1133

Zimmerman Undertaker

Successor to S. Luce

1648 W. 63rd Street

Day and Night Service

Phone Prospect 4055

Important?

Insist On Getting Genuine Ford Parts When Your Ford Car Needs Repairing

Ford Repairs, Parts, Prompt and Careful Service, Towing, Accessories, Tires, Tubes, Gas, Oil, Grease, Batteries Recharged

Radiators Repaired—Vulcanizing—When In Trouble Give Us a Call
Estimates and Information Cheerfully Given

Original Ford Service

Business Phone Republic 3153 — Night Phone Normal 4237
F. L. MILLER
A. L. MINER

6239 SOUTH ASHLAND AVENUE

OUR SERVICE PANEL

REAL ESTATE BOUGHT, SOLD AND EXCHANGED
MORTGAGES
LOANS
INSURANCE
RENTING
BONDS
STOCKS
INVESTMENTS
COLLECTIONS
ADJUSTMENTS
NOTARY PUBLIC
PROPERTIES MANAGED
ABSTRACTS EXAMINED
LEGAL PAPERS DRAWN
ESTATES PROBATED

You Live on the Earth---Why Not Own a Slice of it

You can obtain quick, efficient and personal service by taking advantage of our facilites. Read our service panel.

West Englewood Realty Co.

REAL ESTATE

1714 W. 63rd St. — Phone Prospect 47
Phone Prospect 47

EMPRESS THEATRE

HALSTED STREET, NEAR 63rd STREET

Harry Mitchell, Manager

25c Ladies' Matinees Daily at 2:15 Except Sunday **25c**

Two Shows Nightly at 7:30 and 9:15
Shows Change Mondays and Thursdays

THE WORLD MOVES

SO DOES

"KIPP"

6430 Ashland Ave.
Phone Prospect
4040-6444

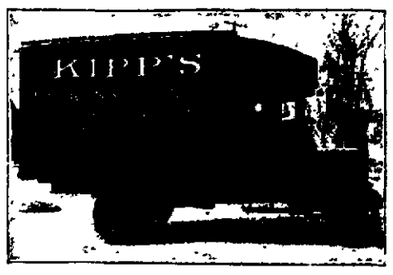

BALLIN

STORE FOR MEN
S. E. Cor. 63rd and Ashland

In buying clothes be sure that you get all wool. Part cotton is never worth the money. All wool means more wear, costs less by the year. This label—

Hart, Schaffner & Marx

—your guarantee of all wool. A small thing to look for, a big thing to find.

10% Discount on Every Purchase Made at the Marquette Ladies' Shop During Anniversary Sale April 7th to 17th

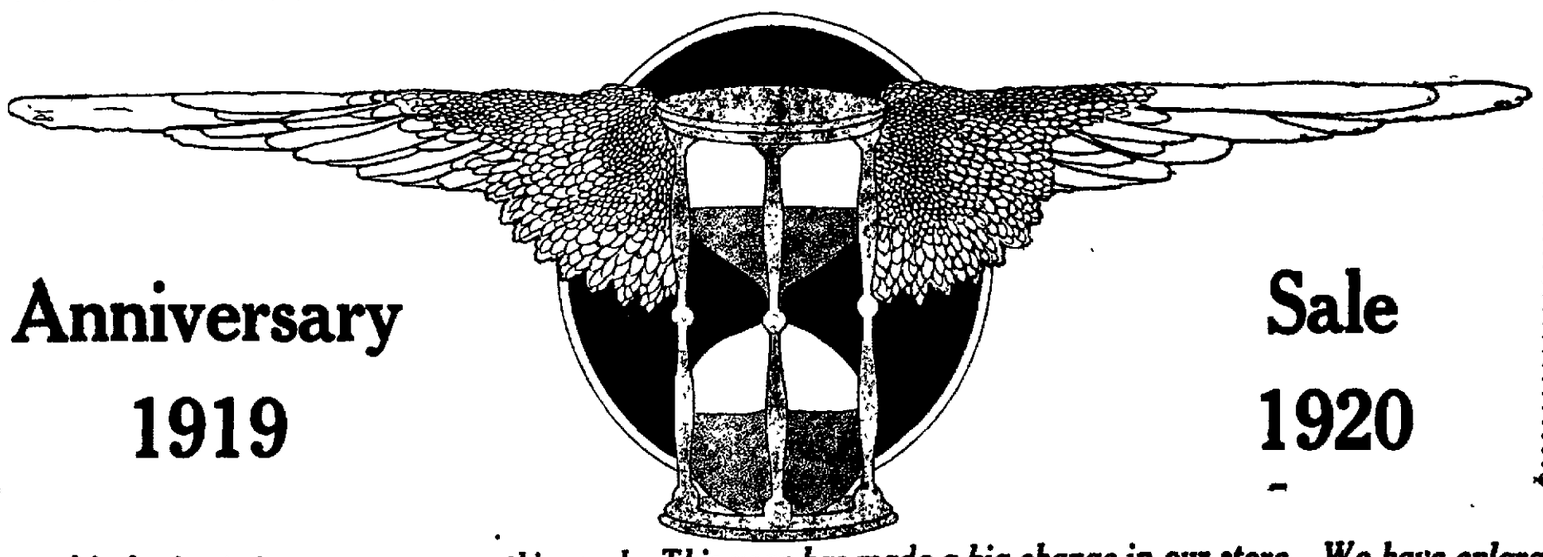

Anniversary Sale 1919 1920

Sale Starts Wednesday, April 7th Continuing Until Saturday, April 17th

You remember when we started in business just one year ago this week. This year has made a big change in our store. We have enlarged it in size and extended our line of Ladies' Furnishings to Infants' and Children's Wear.

Our success in the past year has been attributed to carrying the better grade of merchandise at the prices the people can afford to pay and NOT at the prevailing prices of today. Our expenses being very small, enables us to sell at a smaller profit than others.

This being our Anniversary Sale, we have reduced every piece of merchandise in price and will also give a 10 per cent discount on all purchases made this week. This will enable the most thrifty woman to buy her spring and summer needs at prices that will not prevail again for some time.

GEORGETTE BLOUSES

A big selection of wonderfully attractive blouses to choose from, short sleeves, beaded and embroidered, in all colors, values up to $9.50, anniversary sale price, $6.95 and..... **6.50**

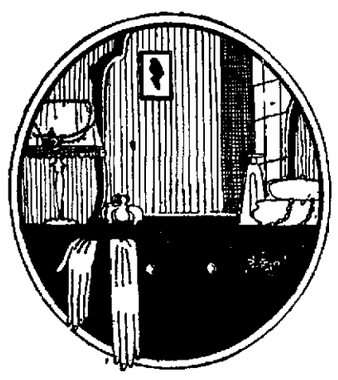

Smart silk Gloves, in all colors, double tips, Eiffel brand, anniversary sale price..... **1.15**

Children's Creepers, made of best gingham grade, anniversary sale price..... **1.19**

Band top Union Suits, a very best material, regularly sold for $1.10, anniversary sale price..... **69c**

Our own make Coverall Aprons, in all sizes, for the warm weather, buy now before the prices advance, anniversary sale price..... **2.35**

Many other articles on sale too numerous to mention, will be found during our Anniversary—April 7th to 17th.

Eiffel made Union Suits for spring and summer wear, buttonless, just like brother's B. V. D., something new, $2.25 and **1.75**

Satin Petticoats, in all colors, solid sizes 36 to 40, anniversary sale price..... **2.25**

Corsets for spring wear. Medium bust, elastic belt tops, in white and pink, very durable for stout or medium figures— **2.00**

Cut Flowers Given Free Saturday Afternoon & Evening, April 10th

Marquette Ladies' Shop

6451 South Ashland Avenue — Prospect 682

Cut Flowers Given Free Saturday Afternoon & Evening, April 10th

To You Business Men

We Carry a Complete Line of

Show Card Inks

All Colors; All Sizes

ASK THE PAINT MAN

PAINTERS' SUPPLIES

S. A. BERGMAN

1542 W. 63rd Street
Phone Prospect 3440
Englewood's Largest Paint and Wall Paper Store

NATIONAL THEATRE

Halsted, Near 63rd Street — Phone Wentworth 27

Week Commencing Sunday Matinee, April 11th

The Greatest of All Mystery Plays

"The Unknown Voice"

It is filled with thrills and excitement.
BARGAIN MATINEES MONDAYS AND THURSDAYS

Englewood THEATRE

63rd and Halsted — Phone Wentworth 2869

MAT. DAILY

This Coupon and 18c Will Admit a Lady to Any Weekday Matinee

Week Commencing Sunday, April 11th

A Rival to The Passing Show — An Event of the Season

THE DANCING DEMONS

STONE AND PILLARD

WITH THEIR
OWN BIG SHOW
AND A
Metropolitan Chorus of Surprising Brilliancy

H. E. WHITNEY, mover, motor service. Out of town moving by motor. Storage, packing and shipping. 1404 W. 63rd St., phone Prospect 2203.

Tel. Prospect 1438 — Manicuring — Children's Hair Cutting

Mrs. M. Gitzen

6329 S. Ashland Ave.

MARCELLE WAVING

I guarantee to cure Dandruff and restore gray hair to natural color.

Hot Oil Treatment — Switches Made from Combings

Always The Best — Better Than The Rest

LINDEN THEATRE

63rd Street at Halsted

Tuesday-Wednesday, April 6th-7th

2—BIG DAYS—2

"THE GREATEST QUESTION"

With Lillian Gish, Robert Harron, Geo. Fawcett and All Star Cast

A momentous drama of the way of destiny with "just folks"—even as you and I.

Extra on Tuesday

Sunshine Comedy — News Weekly

Extra on Wednesday

Good Comedy — News Weekly

Thursday, April 8—One Day Only

A PICTURE EXTRAORDINARY

ROBERT WARWICK

—IN—

"JACK STRAW"

Also Burton Holmes Travelogue and a Good News Weekly

Friday and Saturday, April 9-10

DOROTHY GISH

—IN—

"MARY ELLEN COMES TO TOWN"

Extra on Friday

News Weekly — Good Comedy — Pathe Review

Extra on Saturday

Mutt & Jeff — News Weekly

Latest Episode "Elmo the Fearless"

Sunday, April 11

CONSTANCE BINNEY

—IN—

"THE STOLEN KISS"

After Clouds Comes Sunshine
Also a Good Comedy

STRAUSS FURNITURE CO.

6357-59 Ashland Avenue

FELT MATTRESS SPECIAL

$16.50

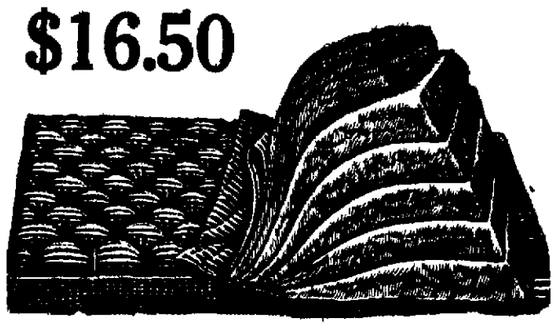

45-lb. Felt Mattresses in fancy or striped ticking; $20.00 values, this week **16.50**

After Easter Sale

New Spring Sample Suits

There are about 360 fine models in this lot of sample suits. One hundred different styles to select from. If you want a good suit and at the right price you can buy $75 suits at this sale for..... **21.50**

Sale On New Spring Dresses

A remarkable purchase and sale of 350 of the finest spring dresses that have been offered in Chicago this season at this price. Dresses of fine taffeta, satin, crepe de chine, wo olderseys, beaded georgettes and tricotines, values up to $50, at..... **16.50**

Special sale on spring short and long coats, silvertone and polar goods, latest spring styles, made from finest material, worth up to $50.00, this sale **16.98**

Halsted Sample Cloak Store

6805 Halsted Street

OKEH TALKING Machine Records on sale at Gilbert, 6837 S. Halsted St.

Go to "Taffy Bill's," 1919 W. 63rd St., for all kinds of fresh candies.

CURTAINS WASHED and stretched at 6113 Hermitage Ave. Pros. 4222.

GLASS WINTER TOPS put on by Matt Glass, 6532 S. Artesian Ave. Prospect 1629. 3 days' time needed.

WINDOW SHADES made to order at factory prices. Englewood Shade Factory, 1240 W. 63rd St. Went. 3489.

STORAGE

Moving, Packing, Shipping, Piano Moving

WHY WORRY ABOUT A FLAT?

Store Your Household Goods at

BOSWORTH BROS.

6051-53-55 Wentworth Avenue

Well Ventilated Warehouse

OUR RATES ARE AS REASONABLE AS THEY EVER WERE

IF YOU DO FIND A FLAT—

Let Bosworth Bros. Do Your Moving

PHONE WENTWORTH 316-317

Reserve Storage Space Now

You Have Always Heard the Successful Man Dubbed "Lucky"

In ninety-nine cases of one hundred it isn't luck at all but the result of a systematic campaign to attain success.

Savings account "luck" is the surest sort of luck because it is built on the fundamental principles underlying success.

START AN ACCOUNT TODAY; CULTIVATE IT AND YOU WILL BE "LUCKY"

West Englewood Trust & Savings Bank

1610 West Sixty-Third Street

CAPITAL AND SURPLUS $325,000.00

Open Tuesday and Saturday Evenings from 6:00 to 8:00

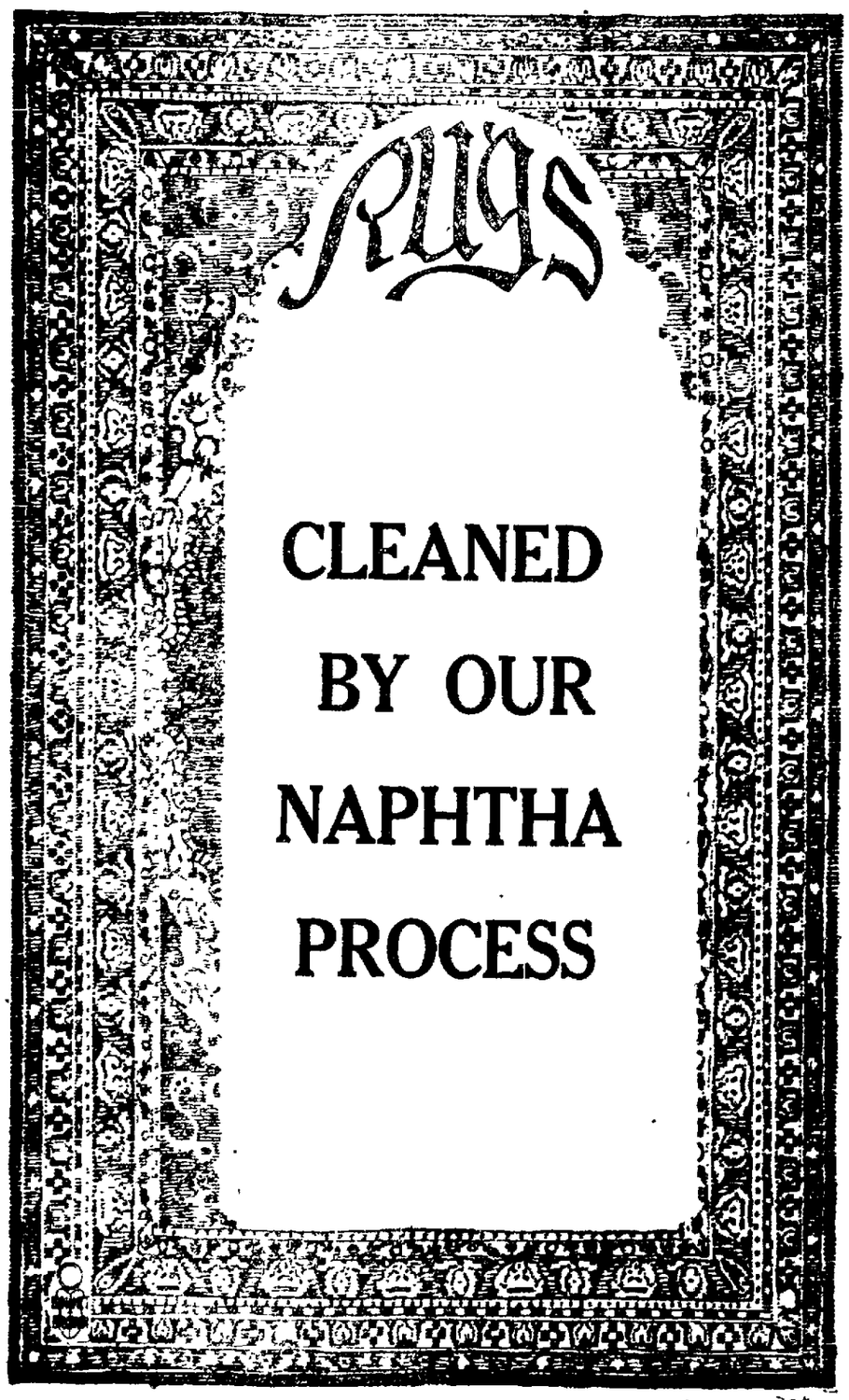

CLEANED BY OUR NAPHTHA PROCESS

Let Us Estimate

On Your

SPRING CLEANING

Your Oriental and Domestic Rugs, Carpets, Draperies and Portiers

NAPHTHA CLEANED

Will Give Them a New Lustre

MASTER DYERS AND CLEANERS

1459 WEST 63rd STREET
Phone Prospect 4406

TELEPHONE PROSPECT 4406

BRANCHES:
7503 Cottage Grove Ave.
Phone Hyde Park 424

MAIN OFFICE AND WORKS
1037 East 63rd Street
Phone Blackstone 6400

Miller Bros

"THEY KNOW HOW"

CLEANERS AND DYERS

MARQUETTE MANOR TELEGRAM

VOL. I — APRIL 7, 1920 — No. 1

We Sell the Earth

For Expert Service in the Sale of Your Property Consult

PATRICK & MOREAU CO.

REAL ESTATE BROKERS

63rd and Rockwell Street — Prospect 1327

Members Chicago Real Estate Board

THOMA'S

Drug Store

63rd St. and Western Ave.

Phone Prospect 16 and 17

Prescriptions Accurately Filled

High Grade Drugs — Sundries

Finest Sanitary Soda Fountain

Try Our Famous

Ice Cream, Sodas and Sundaes

Fancy High-Grade Box Candies

THOMA'S

"The Finest Drug Store on the South-west Side"

Give us a call—you'll find it here.

JOHN, Sr. — JOHN, Jr.

6%

First Mortgage Gold Bonds

Denominations $100, $500 and $1,000

UTESCH & SON

REAL ESTATE

LOANS AND INSURANCE

S. E. Cor. 63d St. and Artesian Av.

Phone Prospect 4345

No Better Buy Anywhere

6-Room Bungalows

Steam Heat

6525-29 S. Whipple Street

McGARR & THOMAS

1544 W. 63rd Street

EXCLUSIVE AGENTS

Prospect 4298 — Republic 2118

Sun Parlors, Rear Porches, Built Ready for Screens and Glass. Mantles and Book Cases.

Decorated to Suit if You Buy At Once

Phone Prospect 1627

The Manor

KANZ & LENSE, Props.

Dry Goods, Hemstitching and Buttons

Best Work and Prompt Service

2505 W. 63rd Street

Ask to See

Oaras Aprons

We Share Our Profits With You

4% Trading Stamps

On All Merchandise

WATCHES, DIAMONDS AND JEWELRY

Trauscht

2408 W. 63rd Street

Frank A. — Frank P.

Mulholland & Marley

REAL ESTATE

List Your Property With Us

Good Service — Quick Results

6243 Western Ave.

Phone Prospect 611

EMMETT WHEALAN — THOS. F. BYRNE

REPUBLIC 2424

Whealan & Byrne

REAL ESTATE

All Kinds of Insurance

2349 West 63rd Street

East of Western Ave.

It's Cheaper to Buy a Home Than Pay Rent

We have the facilities to accommodate hundreds seeking deposit boxes. Low rentals, hours of access and convenient locations offered. Call and inspect our modern vaults.

Marquette Park Safety Deposit Co.

63rd Street and Western Avenue

Hours: 9 a. m. to 4 p. m. daily. Saturdays—9 a. m. to 12. Tuesdays and Saturdays—6 to 8 p. m.

LEONARD C. REID Republican Candidate for Ward Committeeman of 29th Ward

Leonard C. Reid Is a Sure Winner

Republicans Throughout the Ward are Supporting New Leader—His Election Seems Assured

If public sentiment counts for anything the control of the Republican party in the 29th Ward is going to be taken away from the spoils politicians and placed in the hands of the thinking people of the ward.

One of the hardest fights that the ward has ever seen will be finished on Tuesday, April 13th, 1920, and every indication points to the election of Leonard C. Reid for Republican Ward Committeeman by an overwhelming majority.

The present committeeman has traded the influence of his office for high salaried positions for himself, his brother and other members of his family from which they have received over $50,000 of the tax-payers' money. Republican voters are up in arms and are rallying to the support of Leonard C. Reid.

Leonard C. Reid cast his first vote in the 29th Ward about fourteen years ago and takes pride in the fact that he has never missed voting at an election and that he has always been a staunch Republican.

He formerly lived in the east end of the ward known as West Englewood. When the territory known as Marquette Manor was subdivided he moved to his present residence at 6200 S. Maplewood Ave. and has lived in Marquette Manor since 1912. He is an able lawyer who has always taken an active interest in all local and community affairs. During the recent war, he practically abandoned his law practice and as chairman of the local advisory board devoted his time to those who wished assistance in connection with the Selective Service Act.

Mr. Reid did not seek to become a candidate for Ward Committeeman, but was requested to run by many Republicans throughout the ward who have become thoroughly disgusted with the present committeeman and the political parasites with which he has surrounded himself.

Mr. Reid in his speeches forcibly calls the attention of the voters to the fact that under the present committeeman not a single Republican has been elected to office in the 29th Ward and that the Republican organization did not even name a Republican candidate for alderman on Feb. 24th, 1920. He warns the voters against permitting their votes to be delivered to the present committeeman by his professional political jobholders in the various precincts. Many of these men hold jobs as alley inspectors and investigators and are drawing large salaries from the city, while they spend their time soliciting votes for the present committeeman in their various precincts. They are not interested in the needs of the ward or in the welfare of the Republican party but seek only to carry as many votes in their vest pockets as are necessary to hold their easy jobs.

Mr. Reid stated to a large audience in Chicago Lawn and Marquette Manor the other evening that the ward would be in better shape if we had more "alley cleaners" and not so many "alley inspectors," and added that the hardest work that these men do is to "endorse their name upon their pay checks."

Other wards throughout the city take pride in having ward committeemen who have secured for the Republican party in their wards the election of Republican senators, representatives, aldermen and as many as nine or ten judges, and the voters of the 29th Ward are fortunate to have the opportunity at this time to cast their ballots in favor of Leonard C. Reid and on the side of decency and clean Republican politics.

Leonard C. Reid announces that he has challenged the present committeeman to meet him on the platform and debate the issues of the present campaign on Friday evening, April 9th at Harper school, 65th and Wood Sts., Chicago Ill. A vaudeville entertainment has also been prepared for the evening and a record breaking attendance of Republicans is expected.

One result of this campaign has been that Republican voters have learned the extreme importance of the ward committeeman. The ward committeeman represents the ward on the county central committee, which is given the power under the law to nominate all the judges of the Circuit and Superior courts, name the candidates of the Republican party for all the various county and city offices. He is the recognized leader of and spokesman for the Republican party in his ward and by reason of such influence has great power. The ward committeeman who honestly desires to carry out the wishes of the people who elected him will as a member of the county central committee demand for his ward equal representation with the other wards in the city, but the dishonest and selfish committeeman goes to the county central committee and sells or trades the rights of his people for personal and family political patronage.

Why Marquette Manor?

Elmer Jordan, Editor

When William H. Britigan came to Chicago in 1914 to assume charge of Cobe and McKinnon's subdivisions, this great subdivision had no name. So Mr. Britigan called all the people of the neighborhood together and the realtors and asked for suggestions. Marquette Manor was the name selected. The name was chosen after Marquette Park. When you think of the Manor think of that beautiful park. What a wonderful location, near a large park, near four car lines, near a club house, near a $100,000 golf shelter, near to the pure country air. What a wonderful place to live in and to be associated with.

Marquette Manor

One of the finest residential districts in the city of Chicago is Marquette Manor. Its boundaries are Western to Kedzie Aves., and 59th to 63rd Sts., principally, with additional sections north to 57th St., between Western Ave. and Rockwell St., and south to Marquette Rd., from Western Ave. to Rockwell St.

Chicago has many excellently restricted home sections, and many have the finest locations, but of the numerous subdivisions for ideal home sites, Marquette Manor is the most desirable.

Primarily, it is the largest well restricted subdivision in the city, totaling 190 acres.

Chicago is beginning to realize that to enhance the value of residential property for any period of time, the buildings must be substantially constructed of brick, must be built on a uniform building line, and restricted as to use. Marquette Manor has only brick buildings, a fifteen foot building line, and residential streets can be used for residential purposes solely.

In 1912 there were a half dozen homes in Marquette Manor, and no improvements of any kind. Today all improvements are in and paid for, including street, sidewalk, curb, sewer, water and gas. There are constructed today the following buildings in Marquette Manor, 378 bungalows, 91 residences, 249 2-flats, 2 3-flats, 7 4-flats, 1 10-flat, and 19 business buildings. There are a total of 3,571 lots in this subdivision, of which 2,875 are residence and 696 business. Only 747 buildings have been constructed in Marquette Manor, which leaves about 78 per cent of the property to be built upon.

As great as Marquette Manor is today, it is yet in its infancy, and a very few years in the future will find this subdivision the highest valued and most desired residential property in Chicago, upon which will be built approximately 2,800 brick homes, an aggregation of uniform buildings that can never be constructed in one subdivision any nearer the loop than sixteen miles.

Property values have increased in America ever since 1492. Chicago has had the most remarkable growth of any city in the world. A home owner in Marquette Manor has planted his faith in a substantial subdivision of ever increasing value.

An unparalleled opportunity is offered to the home seeker, the builder, and the business man in Marquette Manor.

C. S. PATRICK,
With Patrick & Moreau Co.

Street Lights

Property owners and other parties interested in the progress of Marquette Manor and adjacent territory that lies south of 63rd St., between Rockwell St. and Kedzie Ave., must bestir themselves if they are to receive any improvement in the street lighting system in this vicinity this summer.

A proposition will be placed before the voters on Tuesday, April 13th, in regard to a $15,000,000 bond issue to pay for the rehabilitation of the city's street lighting system, and this district should receive its just share.

Marquette Manor has long been in dire need of better lighted streets, and this opportunity should be seized upon to correct a long felt want. There are some blocks that have not even one light, where there should be eight.

A little co-operation and help from every property owner and renter will bring about an improvement that will beautify our streets, and make our community more attractive and desirable.

Vote "Yes."

J. A. MOREAU,
With Patrick & Moreau Co.

Killed by Train

Hoving Lambert and brother, Adolph were struck by the 10:30 Grand Trunk Flyer at W. 60th St., the auto truck being wrecked and the former killed, while Adolph was badly injured. They were returning to their home in Oak Lawn when the accident occured. Inquest at Bourne's Saturday.

Hon. Frank J. Ryan

Honored By His Friends and Fellow Citizens on His Sixtieth Birthday

Tuesday evening, March 30th, several hundred of the leading and most prominent citizens of the Southwest section tendered Hon. Frank J. Ryan a surprise that falls to the lot of few men in public life. The occasion was the gentleman's sixtieth birthday and the place of the "big doin's" the Marquette Manor Club House. Popular County Commissioner Emmett Whealan presided and in a modest, nevertheless well delivered speech presented the honored state representative with a magnificent traveling bag. Among those present were those in all walks of life, regardless of political affiliation or creed.

Thirty-Year Sentence for Annoyer of Women

Rudolph Breitung of 911 W. 63rd St. was sentenced by Judge Zeman yesterday to thirty years in the penitentiary for criminal assaults on women and young girls. For several months he terrorized the southern districts of the city.

HARRY THE BARBER

Tonsorial Artist

PIONEER OF THE MANOR

2415 W. 63rd Street

Phone Prospect 949

Marquette Auto Painting Co.

(Not Incorporated)

6255 So. Western Ave.

HIGH GRADE AUTO PAINTING

Estimates Cheerfully Given

Let Us Make Your Old Car Look Like New

Marquette Confectionery

2453 West 63rd St.

TOYS — CIGARS — CANDY

STATIONERY

FANCY TABLE DECORATIONS

ICE CREAM

See Us for Two Flats

Bungalows — Cottages

Apartment Buildings

Choice Vacant Business Property

On Easy Terms

Francis Kibort & Co.

REAL ESTATE

2402 West 63rd Street

Chicago

Loans—Renting

Insurance

Republic 823, 923

Opening Announcement

V. & B. Shoe Store

2417 West 63rd Street

Near Western Ave.

With a Full Line of Up-to-Date Ladies', Gents' and Children's

SHOES

Good Quality — Latest Styles

Ladies' and misses' black patent leather, Cuban heel Pump, very neat in design, special, this week $8.50 value for

7.50

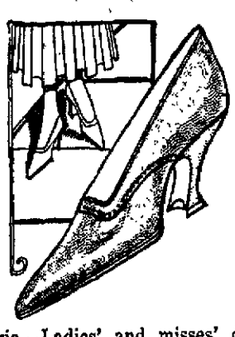

Patria—Ladies' and misses' dark mahogany, French heel Oxford, $8.50 value, special

7.50

Boys' good strong English cut Dress Shoe in button and lace, $8.50 value,

7.00

Men's fancy Russian veal Oxford, very dressy, regular $12.00, sale

11.00

Your Local Bank Cashier

By G. S. Pitts, Vice President The Northwestern Bank, Ireton, Ia.

Who waits on you with friendly air,
When you have funds to spare,
And kindly take it there?
The local cashier banker man.
When things go bad and things go wrong,
And hard luck has so stiff and strong,
Who gladly carries you along?
The local cashier banker man.
And when you have made your pile,
And plan to retire and enjoy life awhile,
Who helps you along in the very best style?
The local cashier banker man.

Homes for Sale on Easy Terms

Bain & Co.

2409 W. 63rd Street

Prospect 322

See George Drake or William Fisher

Phone Prospect 7311

GLASS, GLAZING, ETC.

PAINTING AND DECORATING

S. C. Kragh

HARDWARE

Paints, Oils, Varnish, Enamels

Muresco

6248 S. Western Ave.

Now is the time to brighten up the old house with our paints. If it's in the paint line—you'll find it here.

Who's a mighty good natured ol' son-of-a-gun,
Supposed to know all from the year number one,
And work like the devil, yes mostly for fun?
The local cashier banker man.
Methinks perchance at Judgment Day,
St. Peter then will have his say:
"Step lively boys right up this way,
Each local cashier banker man."

A card party will be held Friday evening at St. Rita's. Mrs. J. H. Walsh will be the hostess.

Don't fail to attend the big 2 in 1 entertainment and dance given under the auspices of G. W. Whittier Rebekah Lodge No. 739, Saturday evening, April 10th, at the Lawn Masonic Hall, 62nd Pl. and Homan Ave.

Phone Prospect 1615

Marquette Florist

L. P. Schroer, Prop.

Wedding and Funeral Specialty

2341 W. 63rd Street

E. B. Flynn

Real Estate, Loans and Insurance

2508 W. 63rd Street

Bargains in Marquette Manor

5-rm., Sun Parlor, furnace. Price $6,950

5-rm., Sun Parlor, Steam Heat, with Brick Garage. 8,500

Also some Bungalows, $1,000 down. balance easy terms.

ARMBRUSTER'S BAKERY

2413 West 63rd Street

Phone Prospect —

High Grade Bakery Goods

Special Attention Given to Weddings, Birthday Parties, Lodges, Etc.

Try Our Fancy Cakes, Home Made Pies and Pastry

Fancy Doughnuts and Rolls

Armbruster's Bakery—a Famous Name in the Bakery Line in Englewood for Many Years

MARQUETTE Meat Market

WEISCHEDEL & SON, Props.

2441 W. 63rd Street

Between Artesian and Campbell

Phone Prospect 1026

The New Daylight Market

New Store — New Fixtures

But Old Hands at the Business

Ten years in this line of business at 6344 Ashland Avenue, from where we are recently from, is the best recommendation that we can offer you, for our many customers will tell you

Weischedels Market

always had the reputation in that vicinity of handling only the

Choicest Cuts of High Grade Meats

that the market affords and at prices in comparison with the meats we sold. It is our aim here to give you only the best that we can buy, charge you a fair price, and make you and your friends our best satisfied customers.